

SIX-MONTH SURVEILLANCE AHERA REPORT

**VINCI PARK ELEMENTARY SCHOOL
1311 VINCI PARK WAY
SAN JOSE, CA 95131**

**PREPARED FOR:
BERRYESSA UNION ELEMENTARY SCHOOL DISTRICT
1376 PIEDMONT ROAD
SAN JOSE, CA 95132**

**INSPECTED ON:
Mar. 31, 2017**

HAZMAT DOC PROJECT #17-059

**PREPARED BY:
HAZMAT DOC
3080 OLCOTT STREET • SUITE 135 D
SANTA CLARA, CA 95054
Tel: 408.748.0055
Fax: 408.748.0066**

BERRYESSA UNION ELEMENTARY SCHOOL DISTRICT
VINCI PARK ELEMENTARY SCHOOL

INSPECTED ON:
Mar. 31, 2017

INSPECTED BY:



Maheen B. Doctor
Cal/OSHA Certified Asbestos Consultant
Certification Number 95-1798

REPORTED BY:



Maheen B. Doctor
Cal/OSHA Certified Asbestos Consultant
Certification Number 95-1798

CONTENTS

PART - I

LEGEND AND GLOSSARY OF TERMS

PART – II

AHERA REPORT A – LIST OF BUILDINGS

PART – III

AHERA REPORT B – SURVEY REPORT

PART – IV

HOMOGENEOUS MATERIALS REPORT

PART – V

FRIABLE LOCATIONS REPORT

PART – VI

NON-FRIABLE LOCATIONS REPORT

PART – VII

RECOMMENDATIONS REPORT

PART – VIII

SAMPLES REPORT

PART – IX

DAMAGE REPORT

PART - X

SITE MAPS

LEGEND

THE FOLLOWING IS A LIST OF ABBREVIATIONS USED IN THIS REPORT:

Asbestos Sample Types

AC	=	ACTINOLITE
AM	=	AMOSITE
AN	=	ANTHOPHYLLITE
CH	=	CHRYSOTILE
CR	=	CROCIDOLITE
TR	=	TREMOLITE
ND	=	NONE DETECTED
NS	=	NO SAMPLE

Measurements

APPROX.	=	APPROXIMATELY
EA	=	EACH
I	=	INCHES
LF	=	LINEAR FEET
N	=	NUMBER
O.D.	=	OUTSIDE DIAMETER
SF	=	SQUARE FEET
TBD	=	TO BE DETERMINED

LIST OF BUILDINGS AT

VINCI PARK ELEMENTARY SCHOOL

BUILDING NAME	BUILDING AREA (APPROXIMATE)
BUILDING USED AS (#FLOORS) CONSTRUCTION	
CLASSROOMS 28 AND 29 PORTABLES BUILDINGS (NEW)	
Classrooms	1,920 SF
(1) Wood, Metal, and Pre-formed Walls	
CLASSROOMS 30 AND 31 PORTABLE BUILDING	
Classrooms	1,920 SF
(1) Wood and Metal Portables	
CLASSROOMS 33 PORTABLE BUILDING (REMOVED)	
Classroom	0 SF
(1) Wood and Metal Portable	
MAIN BUILDING	
Offices, Classrooms, Library, Storage Rooms, Restrooms, Utility Rooms	48,500 SF
(1) Wood, Metal, Plaster, Gypsum Wallboard System, Concrete	
MECHANICAL FACILITY	
Boiler Room, Mechanical Room	1,700 SF
(1) Metal, Concrete	
METAL STORAGE CONTAINERS (2 EA)	
Storage	640 SF
(1) Metal	
SUNSHINE SCHOOL (OLD YMCA)	
Daycare and Classroom	1,920 SF
(1) Wood and Metal	
VINCI PARK CHILD DEVELOPMENT CENTER PORTABLE BUILDING	
Classroom, Restrooms	1,920 SF
(1) Wood and Metal Portable	
WOOD STORAGE BUILDING (2) (REMOVED)	
Storage	160 SF
(1) Wood	
Total Number Of Buildings : 9 (Approximate) Total Sq Ft. : 58,680	
End Of Report, Total Of 1 Pages	

SURVEY REPORT FOR

VINCI PARK ELEMENTARY SCHOOL

BUILDING NAME	LOCATION	MATERIAL TYPE	QTY (APPROXIMATE)	SAMPLE NO.	ASBESTOS CONTENT (TYPE)
COMMENTS					

CLASSROOMS 28 AND 29 PORTABLES BUILDINGS (NEW)

CLASSROOMS 28 AND 29 PORTABLES BUILDINGS (NEW)

03/06/2017	BUILDING NOTES:
03/06/2007	Manufacturer's Tag Info: By American Modular Systems; Date 10-06; Job # 07-041; OSA # N/A; Serial #s Portable A: 06-222-010A&B; Portable B: 06-222-009A&B. This entry for informational and tracking purposes.
10/20/2008	Job # 07-041 not on this tag as of this date.
09/07/2010	Building Name changed from CLASSROOMS A-B PORTABLES BUILDINGS (NEW) to CLASSROOMS 28 AND 29 PORTABLES BUILDINGS (NEW). Manufacturer's Tag Info changed from Portable A to Portable 28, and Portable B to Portable 29. No change to remaining info.

CLASSROOMS 28 AND 29 PORTABLES BUILDINGS (NEW)

CLASSROOM 29 PORTABLE BUILDING

	BASEBOARD MASTIC	960 SF	16-033-VA01	ND
02/11/2016	Beige Mastic/Adhesive for Baseboard. Sample 16-033-VA01 collected from Portable P2, Baseboard, Beige Mastic.			
03/31/2017	This Material is unchanged as of this date.			

CLASSROOMS 28 AND 29 PORTABLES BUILDINGS (NEW)

CLASSROOM 29 PORTABLE BUILDING

	CARPET MASTIC	960 SF	16-033-VA02	ND
02/11/2016	Yellow Mastic/Adhesive for Carpet. Sample 16-033-VA02 collected from Portable P2, Floor Carpet, Yellow Mastic.			
03/31/2017	This Material is unchanged as of this date.			

CLASSROOMS 28 AND 29 PORTABLES BUILDINGS (NEW)

PORTABLES 28 AND 29

	PORTABLE BUILDING	1,920 SF	05-212.NS	NEW MATERIAL
09/07/2010	* Location Description changed.			
03/06/2007	New 2006 Construction Relocatable Buildings per Manufacturer's Tag information.			
09/07/2010	Location Description changed from PORTABLES A-B to PORTABLES 28 AND 29. No other changes as of this date.			
03/07/2014	This Material is unchanged as of this date.			
08/29/2014	This Material is unchanged as of this date.			
03/19/2015	This Material is unchanged as of this date.			

SF=Sq. Ft, I=Inches, LF=Linear Ft., N=Number, EA=Each

HazMat Doc. All Rights Reserved.

SURVEY REPORT FOR

VINCI PARK ELEMENTARY SCHOOL

BUILDING NAME				
LOCATION				
MATERIAL TYPE		QTY		ASBESTOS
COMMENTS		(APPROXIMATE)	SAMPLE NO.	CONTENT
				(TYPE)
09/17/2015	This Material is unchanged as of this date.			
03/18/2016	This Material is unchanged as of this date.			
09/16/2016	This Material is unchanged as of this date.			
03/31/2017	This Material is unchanged as of this date.			

SURVEY REPORT FOR

VINCI PARK ELEMENTARY SCHOOL

BUILDING NAME	LOCATION	MATERIAL TYPE	QTY (APPROXIMATE)	SAMPLE NO.	ASBESTOS CONTENT (TYPE)
COMMENTS					

CLASSROOMS 30 AND 31 PORTABLE BUILDING

CLASSROOMS 30 AND 31 PORTABLE BUILDING

03/06/2017	BUILDING NOTES:				
09/08/2005	Manufacturer's TAG info: BY AMERICAN MODULAR SYS; DATE: 07/96; OSA# 65133; SERIAL#'S CLASSROOM 28 = 96-R243-001A, 96-R243-001B; CLASSROOM 29 = 96-R243-002A, 96-R243-002B. This entry for tracking and informational purposes.				
03/06/2007	Location Description changed from PORTABLE CLASSROOMS 28 AND 29 to CLASSROOMS 28-29 PORTABLE BUILDING.				
09/07/2010	Building Name changed from CLASSROOMS 28-29 PORTABLE BUILDING to CLASSROOMS 30 AND 31 PORTABLE BUILDING. Manufacturer's Tag Info changed from Serial #'s Classroom 28 to Classroom 30, and Classroom 29 to Classroom 31. No change to remaining info.				

CLASSROOMS 30 AND 31 PORTABLE BUILDING

CLASSROOM 30 PORTABLE BUILDING

	BASEBOARD MASTIC	960 SF	16-033-VA03	ND
02/11/2016	Beige Mastic/Adhesive for Baseboard. Sample 16-033-VA03 collected from Classroom 30 Portable, Baseboard, Beige Mastic.			
03/31/2017	This Material is unchanged as of this date.			

CLASSROOMS 30 AND 31 PORTABLE BUILDING

CLASSROOM 30 PORTABLE BUILDING

	CARPET MASTIC	960 SF	16-033-VA04	ND
02/11/2016	Yellow Brown Mastic/Adhesive for Carpet. Sample 16-033-VA04 collected from Classroom 30 Portable, Floor Carpet, Yellow Brown Mastic.			
03/31/2017	This Material is unchanged as of this date.			

CLASSROOMS 30 AND 31 PORTABLE BUILDING

PORTABLE CLASSROOMS 30 AND 31

	PORTABLE BUILDING	1,920 SF	05-212.NS	NEW MATERIAL
09/07/2010	* Location Description changed.			
09/08/2005	New 1996 Construction Relocatable Buildings per Manufacturer's Tag information.			
09/07/2010	Location Description changed from PORTABLE CLASSROOMS 28 -29 to PORTABLE CLASSROOMS 30 AND 31. No other changes as of this date.			
03/07/2014	This Material is unchanged as of this date.			
08/29/2014	This Material is unchanged as of this date.			

SURVEY REPORT FOR

VINCI PARK ELEMENTARY SCHOOL

BUILDING NAME				
LOCATION				
MATERIAL TYPE		QTY		ASBESTOS
COMMENTS		(APPROXIMATE)	SAMPLE NO.	CONTENT
				(TYPE)
03/19/2015	This Material is unchanged as of this date.			
09/17/2015	This Material is unchanged as of this date.			
03/18/2016	This Material is unchanged as of this date.			
09/16/2016	This Material is unchanged as of this date.			
03/31/2017	This Material is unchanged as of this date.			

SURVEY REPORT FOR

VINCI PARK ELEMENTARY SCHOOL

BUILDING NAME		LOCATION		QTY (APPROXIMATE)	SAMPLE No.	ASBESTOS CONTENT (TYPE)								
MATERIAL TYPE		COMMENTS												
CLASSROOMS 33 PORTABLE BUILDING (REMOVED)														
CLASSROOMS 33 PORTABLE BUILDING (REMOVED)														
03/06/2017	BUILDING NOTES:													
09/08/2005	Manufacturer's Tag Info: By ENVIROPLEX INC; DATE: 2002; JOB# 02-621; OSA# 02-104413 SERIAL# 6072, 6073. This entry for informational and tracking purposes.													
03/06/2007	Building Name changed from PORTABLE CLASSROOM 33 to CLASSROOM 33 PORTABLE BUILDING. No other changes as of this date.													
09/17/2015	Building name changed from 'CLASSROOMS 33 PORTABLE BUILDING' to 'CLASSROOMS 33 PORTABLE BUILDING (REMOVED)'.													
CLASSROOMS 33 PORTABLE BUILDING (REMOVED)														
PORTABLE CLASSROOM 33 - REMOVED														
MISCELLANEOUS				0 SF	<div>05-212.NS ASSUMED</div>									
09/17/2015	* Building removed.													
09/08/2005	Apparent New Relocatable Building as of this date. This Material is in GOOD condition as of this date.													
03/07/2014	This Material is unchanged as of this date.													
08/29/2014	This Material is unchanged as of this date.													
03/19/2015	This Material is unchanged as of this date.													
09/17/2015	Building Removed. Building Area Changed from 960 SF to 0 SF. Building Name Changed from 'PORTABLE CLASSROOM 33' to 'PORTABLE CLASSROOM 33 - REMOVED'.													

SURVEY REPORT FOR

VINCI PARK ELEMENTARY SCHOOL

BUILDING NAME	LOCATION	MATERIAL TYPE	QTY (APPROXIMATE)	SAMPLE NO.	ASBESTOS CONTENT (TYPE)
COMMENTS					

MAIN BUILDING

MAIN BUILDING

ADMIN OFFICES, LIBRARY OFFICES, AND MULTI-PURPOSE ROOM

CEMENTITIOUS WALL PANEL

400 SF

05-212AAA

ASSUMED

09/08/2005	CEMENTitious WINDOW PANELS. This Material is in GOOD condition as of this date.
03/07/2014	Material Location changed from ALL CLASSROOMS AND ADMIN OFFICES to ADMIN OFFICES, LIBRARY OFFICES, AND MULTI-PURPOSE ROOM. No other changes as of this date.
08/29/2014	This Material is unchanged as of this date.
03/19/2015	This Material is unchanged as of this date.
09/17/2015	This Material is unchanged as of this date.
03/18/2016	This Material is unchanged as of this date.
09/16/2016	New Materials observed. Some areas have been replaced with New Wood Panels. No other changes as of this date.
03/31/2017	This Material is unchanged as of this date.

MAIN BUILDING

ALL CLASSROOMS, ADMIN OFFICES, LIBRARY OFFICE, ALL OFFICE, AND KITCHEN STORAGE ROOM

SUSPENDED CEILING TILE

24,250 SF

05-212AAA

ASSUMED

09/11/2009	* Additional damage observed.
03/11/2010	* Additional damage observed
09/07/2010	* Various changes.
12/02/2011	* Additional damage observed.
10/12/2012	* Additional damage observed.
04/05/2013	* Repairs observed.
09/17/2015	* Damage reassessed.
02/11/2016	* Samples Collected on.
03/18/2016	* Additional Damage observed on.
09/16/2016	* Various changes on.
03/31/2017	Additional Damage Observed. 2 Tiles have cut hols in them with rough edges in Classroom 6. 1 Tile with Water Damge in Classroom 9. 1 Tile with Water Daamge in RSP Room. No other changes as of this date.

SF=Sq. Ft, l=Inches, LF=Linear Ft., N=Number, EA=Each

HazMat Doc. All Rights Reserved.

SURVEY REPORT FOR

VINCI PARK ELEMENTARY SCHOOL

BUILDING NAME		LOCATION		MATERIAL TYPE		QTY (APPROXIMATE)		SAMPLE NO.		ASBESTOS CONTENT (TYPE)		COMMENTS	
09/08/2005		2'X4' SUSPENDED CEILING TILE. Tiles are White with a pitted mark form pattern. This Material is in GOOD condition as of this date. (Original Entry updated 03/19/15.)											
05/15/2009		1 Tile is broken in Classroom 6. Friability changed from Moderate to High. This Material is in FAIR condition as of this date.											
09/11/2009		Material remains in <5% physical damage. Additional damage observed in the form of <10% Water Damage in Utility room, across from main office. No other changes as of this date.											
03/12/2010		Additional damage observed in the form of 2 Tiles broken located above the Conference Room entry door in hallway, (adjacent to Administration offices). No other changes as of this date.											
09/07/2010		Location Description changed from ALL CLASSROOMS AND ADMIN OFFICES to ALL CLASSROOMS, ADMIN OFFICES AND LIBRARY OFFICE. Additional damage observed in the form of Classroom 17, 1 Tile water damaged; Classroom 18, 1 Tile water damaged outside of room; Classroom 9, 2 Tiles water damaged outside of room and 1 Tile in room; and Classroom 26, 1 Tile broken. Also, 1 Tile is missing at Custodian room. No other changes as of this date.											
12/02/2011		Location Description changed from ALL CLASSROOMS, ADMIN OFFICES AND LIBRARY OFFICE to ALL CLASSROOMS, ADMIN OFFICES, LIBRARY OFFICE, ALL OFFICE, AND KITCHEN STORAGE ROOM. Additional damage observed - in the form of: Classroom 9, 3 water damaged Tiles; Classroom 14, 4 water damaged Tiles; Classroom 21, 1 Tile water damaged; Classroom 22 & 23, each have 1 Tile water damaged ; and Classroom 26, 2 Tiles water damaged. Also, Classroom 1 has 1 Tile cracked; Classrooms 21, 22 and 24 each have 1 Tile broken;' and Classroom 26, 1 additional Tile broken. No other changes as of this date.											
10/12/2012		Additional Damage - in the form of Classroom 4, 1 Water Stained Tile; Classroom 20, 2 Water Stained Tiles; and, Assistant Principal's Office, 5 Water Stained Tiles. No other changes as of this date.											
04/05/2013		Material condition Re-Assessed and Repairs observed in Classrooms 20, 24 & 26. Also, 1 Tile is Water Damaged in Main Office. Material remains in FAIR condition. No other changes as of this date.											
03/07/2014		Additional Damage observed. 2 Tiles Water Damaged in the Reading Room and 1 Tile broken in Classroom 26. No other changes as of this date.											
08/29/2014		This Material is unchanged as of this date.											
03/19/2015		Tiles are White with a Pitted Mark Form Pattern. Original Entry updated. This Material is unchanged as of this date.											
09/17/2015		Damage Re-Assessed. All Damage repaired in Classroom 6. Damage Re-Assessed and are now as follows for the following rooms: Utiltiy Room Across Main Office has 1 Tile Water Damaged, Classroom 4 has 1 Tile Physically Damaged, Classroom 14 has 2 Tiles Water Damaged and 1 Tile Physically Damaged, Classroom 17 has 2 Tiles Water Damaged and Classroom 21 has 2 Tiles Water Damaged and 1 Tile Physically Damaged. The Reading Room has 2 Tiles Water Damaged by Red-Pod. Additional Damage found in New Areas. The Music Room has 4 Tiles Water Damaged, Classroom 10 has 1 Tile Water Damaged and 1 Tile Physically Damaged, Classroom 13 has 1 Tile Water Damaged, Classroom 20 has 1 Tile Physically Damaged, Classroom 27 has 2 Tiles Physically Damaged and Classroom 8 has 1											
02/11/2016		Sample 16-033-VA17 collected from Main Building, Classroom 9, 2'x4' Pitted Mark Suspended Ceiling Tile. Sample 16-033-VA54 collected from Main Building, Classroom 14, 2'x4' Pitted Mark Suspended Ceiling Tile. Sample 16-033-VA71 collected from Main Building, Classroom 22, 2'x4' Pitted Mark Suspended Ceiling Tile.											

SURVEY REPORT FOR

VINCI PARK ELEMENTARY SCHOOL

BUILDING NAME		LOCATION		MATERIAL TYPE		QTY	SAMPLE No.	ASBESTOS
COMMENTS						(APPROXIMATE)		CONTENT
								(TYPE)
03/18/2016	Additional Damage observed. Damages are: Classroom 17 now has 3 Tiles with Water Damage; Classroom 22 has 1 Tile with Water Damage; Classroom 23 has 1 Tile with Water Damage; VP Office has 4 Tiles with Water Damage; Custodial Room has 1 Tile with Physical Damage; and PTA Room has 1 Tile with Physical Damage. Damage in Classroom 4 has been Repaired. No other changes as of this date.							
09/16/2016	Damages partially repaired. All previously noted Damage has been Repaired. Room 15 has 1 Tile with stains. No other changes as of this date.							

MAIN BUILDING

ALL CLASSROOMS, OFFICES, POD AREAS, AND HALLWAYS

	PRESSED WOOD WALL PANEL	17,100 SF	05-212AAA	ASSUMED
09/17/2015	* Damage observed.			
03/06/2007	4'x10' Pressed Wood Wall Panel with Vinyl Wall Cover, (over Gypsum Wallboard System in some areas). This Material is in GOOD condition as of this date.			
03/07/2014	This Material is unchanged as of this date.			
08/29/2014	This Material is unchanged as of this date.			
03/19/2015	This Material is unchanged as of this date.			
09/17/2015	Damages observed. Classroom 20 has a 1 SF hole and Classroom 19 has minor holes. Material condition changed from GOOD to FAIR overall. Friability changed from Low to Moderate. No other changes as of this date.			
03/18/2016	This Material is unchanged as of this date.			
09/16/2016	Additional Damage observed and Partial Repairs observed. Room 9 has 1 LF of cuts. All other areas have been repaired. No other changes as of this date.			
03/31/2017	This Material is unchanged as of this date.			

MAIN BUILDING

ALL CLASSROOMS, OFFICES, POD AREAS, AND HALLWAYS

	PRESSED WOOD WALL PANEL MASTIC	17,100 SF	05-212 AAA	ASSUMED
03/06/2007	Mastic/Adhesive for 4'x10' Pressed Wood Wall Panel (with Vinyl Wall Cover over Gypsum Wallboard System in some areas). This Material is in GOOD condition as of this date.			
03/07/2014	This Material is unchanged as of this date.			
08/29/2014	This Material is unchanged as of this date.			
03/19/2015	This Material is unchanged as of this date.			
09/17/2015	This Material is unchanged as of this date.			
03/18/2016	This Material is unchanged as of this date.			
09/16/2016	Additional Damage observed and Partial Repairs observed. Room 9 has 1 LF of cuts. All other areas have been repaired. No other changes as of this date.			

SF= Sq. Ft, l=Inches, LF=Linear Ft., N=Number, EA=Each

HazMat Doc. All Rights Reserved.

SURVEY REPORT FOR

VINCI PARK ELEMENTARY SCHOOL

BUILDING NAME		LOCATION		MATERIAL TYPE		QTY	SAMPLE NO.	ASBESTOS
COMMENTS						(APPROXIMATE)		CONTENT
								(TYPE)

03/31/2017 This Material is unchanged as of this date.

MAIN BUILDING

ALL CLASSROOMS, OFFICES, POD AREAS, AND HALLWAYS

VINYL WALL COVER

17,100 SF

05-212AAA

ASSUMED

03/06/2007 * Material Description changed on.

09/27/2013 * Friability changed on.

09/17/2015 * Damage observed .

09/08/2005 Vinyl Wall Cover, (on 4'x10' Pressed Wood Wall Panel over Gypsum Wallboard System in some areas). This Material is in GOOD condition as of this date. (Original entry updated 03/06/07)

03/06/2007 Material Description changed from ' 4'x8' Vinyl Covered Wood Wall Panels. ' to ' Vinyl Wall Cover, (on 4'x10' Pressed Wood Wall Panel over Gypsum Wallboard System in some areas). ' Pressed Wood Wall Panel entry added to reflect this fact. No other changes as of this date.

09/27/2013 Friability changed from Low to Non. No other changes as of this date.

03/07/2014 This Material is unchanged as of this date.

08/29/2014 This Material is unchanged as of this date.

03/19/2015 This Material is unchanged as of this date.

09/17/2015 Damages observed. Classroom 20 has a 1 SF hole and Classroom 19 has minor holes. Material condition changed from GOOD to FAIR overall. Friability changed from Non to Low. No other changes as of this date.

03/18/2016 This Material is unchanged as of this date.

09/16/2016 Additional Damage observed and Partial Repairs observed. Room 9 has 1 LF of cuts. All other areas have been repaired. No other changes as of this date.

03/31/2017 This Material is unchanged as of this date.

MAIN BUILDING

ALL CLASSROOMS, OFFICES, POD AREAS, AND HALLWAYS

VINYL WALL COVER MASTIC

17,100 SF

05-212AAA

ASSUMED

03/06/2007 * Material Description changed on.

09/17/2015 * Damage observed .

09/08/2005 Mastic/Adhesive for Vinyl Wall Cover, (on 4'x10' Pressed Wood Wall Panel over Gypsum Wallboard System in some areas). This Material is in GOOD condition as of this date. (Original entry updated 03/06/07)

03/06/2007 Material Description changed from ' MASTIC/Adhesive FOR VINYL COVERING oN 4'X8' VINYL COVERED PRESSED WOOD WALL PANELS. ' to ' Mastic/Adhesive for Vinyl Wall Cover, (on 4'x10' Pressed Wood Wall Panel over Gypsum Wallboard System in some areas). ' Pressed Wood Wall Panel entry added to reflect this fact. No other changes as of this date.

SURVEY REPORT FOR

VINCI PARK ELEMENTARY SCHOOL

BUILDING NAME		LOCATION		MATERIAL TYPE		QTY (APPROXIMATE)	SAMPLE No.	ASBESTOS CONTENT (TYPE)
COMMENTS								
03/07/2014	This Material is unchanged as of this date.							
08/29/2014	This Material is unchanged as of this date.							
03/19/2015	This Material is unchanged as of this date.							
09/17/2015	Damages observed, Classroom 20 has a 1 SF hole, Classroom 19 has minor holes and Classroom 8 has 2 SF of peeling above door. Material condition changed from GOOD to FAIR overall as of this date. Friability changed from Non to Low to reflect this change. No other change as of this date.							
03/18/2016	This Material is unchanged as of this date.							
09/16/2016	Additional Damage observed and Partial Repairs observed. Room 9 has 1 LF of cuts. All other areas have been repaired. No other changes as of this date.							
03/31/2017	This Material is unchanged as of this date.							

MAIN BUILDING

ALL PODS

WALL TILE

2,400 SF

07-044AAA	ASSUMED
16-033-VA32	ND

02/11/2016	* Samples Collected on.							
03/06/2007	2'x4' Acoustic Wall Tile. Tiles are White with a Spray on Texture appearance on Fiberglass Panels. This Material is in GOOD condition as of this date. (Original Entry updated 03/19/15.)							
03/07/2014	This Material is unchanged as of this date.							
08/29/2014	This Material is unchanged as of this date.							
03/19/2015	Tiles are White with a Spray on Texture appearance on Fiberglass Panels. Original Entry updated. This Material is unchanged as of this date.							
09/17/2015	This Material is unchanged as of this date.							
02/11/2016	Sample 16-033-VA32 collected from Main Building, White Pod, Upper Wall 2'x4' Fiberglass Panel.							
03/18/2016	This Material is unchanged as of this date.							
09/16/2016	This Material is unchanged as of this date.							
03/31/2017	This Material is unchanged as of this date.							

MAIN BUILDING

ALL PODS

WALL TILE MASTIC

2,400 SF

07-044AAA	ASSUMED
16-033-VA33	2%

02/11/2016	* Samples Collected on.							
03/06/2007	Mastic/Adhesive for 2'x4' Acoustic Wall Tile. Tiles are White with a Spray on Texture appearance on Fiberglass Panels. This Material is in GOOD condition as of this date. (Original Entry updated 03/19/15.)							
03/07/2014	This Material is unchanged as of this date.							

SF=Sq. Ft, I=Inches, LF=Linear Ft., N=Number, EA=Each

HazMat Doc. All Rights Reserved.

SURVEY REPORT FOR

VINCI PARK ELEMENTARY SCHOOL

BUILDING NAME		LOCATION		MATERIAL TYPE		QTY (APPROXIMATE)	SAMPLE NO.	ASBESTOS CONTENT (TYPE)
COMMENTS								
08/29/2014	This Material is unchanged as of this date.							
03/19/2015	Tiles are White with a Spray on Texture appearance on Fiberglass Panels. Original Entry updated. This Material is unchanged as of this date.							
09/17/2015	This Material is unchanged as of this date.							
02/11/2016	Sample 16-033-VA33 collected from Main Building, White Pod, Upper Wall 2'x4' Fiberglass Panel Black Mastic.							
03/18/2016	This Material is unchanged as of this date.							
09/16/2016	This Material is unchanged as of this date.							
03/31/2017	This Material is unchanged as of this date.							

MAIN BUILDING

ALL PODS, CLASSROOMS, OFFICES, LIBRARY, AND HALLWAY

VINYL WALL COVER

15,000 SF

10-174AAA	ASSUMED
16-033VA-11	ND

12/02/2011	* Damage observed.
09/17/2015	* Additional Damage observed.
02/11/2016	* Samples Collected on.
09/16/2016	* Damages Repaired as of.
09/07/2010	Vinyl Wall Cover, (over Gypsum Wallboard System). This Material is in GOOD condition as of this date.
12/02/2011	Damage: <5% Physical Damage - in the form of approximately 1 SF is damaged at entry of Main Hallway, next to Conference Room. Material condition changed from GOOD to FAIR overall as of this date. Friability changed from Non to Low to reflect this change.
03/07/2014	This Material is unchanged as of this date.
08/29/2014	This Material is unchanged as of this date.
03/19/2015	This Material is unchanged as of this date.
09/17/2015	Additional Damage observed. Main Hallway by Front Entrance has 1 SF of peeling. No other changes as of this date.
02/11/2016	Sample 16-033-VA11 collected from Main Building, White Pod-40, Wall Vinyl Wall Covered.
03/18/2016	This Material is unchanged as of this date.
09/16/2016	Repairs observed. Damages repaired as of this date. Material Condition changed from FAIR to GOOD. No other changes as of this date.
03/31/2017	This Material is unchanged as of this date.

SURVEY REPORT FOR

VINCI PARK ELEMENTARY SCHOOL

BUILDING NAME	LOCATION	MATERIAL TYPE	QTY (APPROXIMATE)	SAMPLE NO.	ASBESTOS CONTENT (TYPE)
COMMENTS					

MAIN BUILDING

ALL PODS, CLASSROOMS, OFFICES, LIBRARY, AND HALLWAY

VINYL WALL COVER MASTIC 15,000 SF

10-174AAA	ASSUMED
16-033-VA12	ND

12/02/2011	* Damage observed.
09/17/2015	* Additional Damage observed.
02/11/2016	* Samples Collected on.
09/16/2016	* Repairs observed on.
09/07/2010	Mastic/Adhesive for Vinyl Wall Cover, (over Gypsum Wallboard System). This Material is in GOOD condition as of this date.
12/02/2011	Damage: <5% Physical Damage - in the form of approximately 1 SF is damaged at entry of Main Hallway, next to Conference Room. Material condition changed from GOOD to FAIR overall as of this date. Friability changed from Non to Low to reflect this change.
03/07/2014	This Material is unchanged as of this date.
08/29/2014	This Material is unchanged as of this date.
03/19/2015	This Material is unchanged as of this date.
09/17/2015	Additional Damage observed. Main Hallway by Front Entrance has 1 SF of peeling. No other changes as of this date.
02/11/2016	Sample 16-033-VA12 collected from Main Building, White Pod-40, Wall Vinyl Wall Covered Mastic only.
03/18/2016	This Material is unchanged as of this date.
09/16/2016	Repairs observed. Damages repaired as of this date. Material Condition changed from FAIR to GOOD. No other changes as of this date.
03/31/2017	This Material is unchanged as of this date.

MAIN BUILDING

ALL RESTROOMS

MORTAR MISCELLANEOUS 680 SF

10-052AAA	ASSUMED
16-033-VA28	ND
16-033-VA63	ND
16-033-VA64	ND
16-033-VA83	ND

02/11/2016	* Samples Collected on.
03/12/2010	Grout/Mortar for 12"x12" Ceramic Floor Tiles. (Tan in Staff's Restrooms, and Gray in Students' Restrooms). (Apparent New Material identified by the AHERA accredited Inspector). This Material is in GOOD condition as of this date.
03/07/2014	This Material is unchanged as of this date.

SF=Sq. Ft, I=Inches, LF=Linear Ft., N=Number, EA=Each

HazMat Doc. All Rights Reserved.

SURVEY REPORT FOR

VINCI PARK ELEMENTARY SCHOOL

BUILDING NAME	LOCATION	MATERIAL TYPE	QTY (APPROXIMATE)	SAMPLE NO.	ASBESTOS CONTENT (TYPE)
COMMENTS					
08/29/2014	This Material is unchanged as of this date.				
03/19/2015	This Material is unchanged as of this date.				
09/17/2015	This Material is unchanged as of this date.				
02/11/2016	Sample 16-033-VA28 collected from Main Building, Boys Restroom-34, 12" Ceramic Floor Tile Grout and Mortar. Sample 16-033-VA63 collected from Main Building, Girls Restroom-42, 12" Ceramic Floor Tile Brown Grout. 16-033-VA64 collected from Main Building, Girls Restroom-42, 12" Ceramic Floor Tile Gray Mortar Bed. Sample 16-033-VA83 collected from Main Building, Men's Restroom-57, 12"x12" Ceramic Floor Tile, Light Brown Grout. Sample 16-033-VA84 collected from Main Building, Men's Restroom-57, 12"x12" Ceramic Floor Tile, Gray Mortar Bed.				
03/18/2016	This Material is unchanged as of this date.				
09/16/2016	This Material is unchanged as of this date.				
03/31/2017	This Material is unchanged as of this date.				

MAIN BUILDING

CLASSROOMS 1-8, 12, 13, 15, 17-20, 20-27 ENTRIES, NURSES ROOM, HUB ROOM, AND STAFF LOUNGE

VINYL FLOOR TILE

2,680 SF

08-241AAA	ASSUMED
16-033-VA15	ND
16-033-VA51	ND
16-033-VA74	ND
16-033-VA81	ND

02/11/2016	* Samples Collected on.
10/20/2008	12"x12" Beige Vinyl Floor Tile. This Material is in GOOD condition as of this date.
03/07/2014	Material Re-Assessed. Location changed from ALL CLASSROOM ENTRIES AND MIDDLE POD to CLASSROOMS 1-8, 12, 13, 15, 17-20, 20-27 ENTRIES, NURSES ROOM, HUB ROOM, AND STAFF LOUNGE. Quantity changed from 8,000 SF to 2,680 SF. No other changes as of this date.
08/29/2014	This Material is unchanged as of this date.
03/19/2015	This Material is unchanged as of this date.
09/17/2015	This Material is unchanged as of this date.
02/11/2016	Sample 16-033-VA15 collected from Main Building, Classroom 5, 12"x12" Beige Vinyl Floor Tile. Sample 16-033-VA51 collected from Main Building, Classroom 13, 12"x12" Beige Vinyl Floor Tile. Sample 16-033-VA74 collected from Main Building, Classroom 22, 12"x12" Beige Vinyl Floor Tile. Sample 16-033-VA81 collected from Main Building, Kitchen-54, 12"x12" Beige Vinyl Floor Tile.
03/18/2016	This Material is unchanged as of this date.
09/16/2016	This Material is unchanged as of this date.
03/31/2017	This Material is unchanged as of this date.

SURVEY REPORT FOR

VINCI PARK ELEMENTARY SCHOOL

BUILDING NAME	LOCATION	MATERIAL TYPE	QTY (APPROXIMATE)	SAMPLE NO.	ASBESTOS CONTENT (TYPE)
COMMENTS					

MAIN BUILDING

CLASSROOMS 1-8, 12, 13, 15, 17-20, 20-27 ENTRIES, NURSES ROOM, HUB ROOM, AND STAFF LOUNGE

VINYL FLOOR TILE MASTIC

2,680 SF

08-241AAA	ASSUMED
16-033-VA16	ND
16-033-VA52	ND
16-033-VA75	ND
16-033-VA82	ND

02/11/2016 * Samples Collected on.

10/20/2008 Mastic/Adhesive for 12"x12" Beige Vinyl Floor Tile. This Material is in GOOD condition as of this date.

03/07/2014 Material Re-Assessed. Location changed from ALL CLASSROOM ENTRIES AND MIDDLE POD to CLASSROOMS 1-8, 12, 13, 15, 17-20, 20-27 ENTRIES, NURSES ROOM, HUB ROOM, AND STAFF LOUNGE. Quantity changed from 8,000 SF to 2,680 SF. No other changes as of this date.

08/29/2014 This Material is unchanged as of this date.

03/19/2015 This Material is unchanged as of this date.

09/17/2015 This Material is unchanged as of this date.

02/11/2016 Sample 16-033-VA16 collected from Main Building, Classroom 5, Yellow, Brown, and Black Mastic/Adhesive for 12"x12" Beige Vinyl Floor Tile. Sample 16-033-VA52 collected from Main Building, Classroom 13, 12"x12" Beige Vinyl Floor Tile, Yellow-Brown Mastic/Adhesive. Sample 16-033-VA75 collected from Main Building, Classroom 22, Brown Mastic/Adhesive for 12"x12" Beige Vinyl Floor Tile. Sample 16-033-VA82 collected from Main Building, Kitchen-54, Yellow and Black Mastic/Adhesive for 12"x12" Beige Vinyl Floor Tile.

03/18/2016 This Material is unchanged as of this date.

09/16/2016 This Material is unchanged as of this date.

03/31/2017 This Material is unchanged as of this date.

MAIN BUILDING

ENTIRE BUILDING

BASEBOARD MASTIC

0 LF

16-213REM	REMOVED
16-033-VA06	ND
16-033-VA06	ND
16-033-VA06	ND
16-033-VA37	ND

09/17/2015 * Damage observed .

02/11/2016 * Samples Collected on.

09/16/2016 * Material Removed as of.

SF= Sq. Ft, l=Inches, LF=Linear Ft., N=Number, EA=Each

HazMat Doc. All Rights Reserved.

SURVEY REPORT FOR

VINCI PARK ELEMENTARY SCHOOL

BUILDING NAME		LOCATION		MATERIAL TYPE		QTY (APPROXIMATE)		SAMPLE No.		ASBESTOS CONTENT (TYPE)	
COMMENTS											
09/08/2005	MASTIC/Adhesive fOR 4" aND 6" GREY BASEBOARDS. This Material is in GOOD condition as of this date.										
10/20/2008	Material Quantity re-assessed. Quantity changed from 2,600 LF to 7,800 LF. No other changes as of this date.										
03/07/2014	This Material is unchanged as of this date.										
08/29/2014	This Material is unchanged as of this date.										
03/19/2015	This Material is unchanged as of this date.										
09/17/2015	Damage observed. Classroom 14 has 1 SF of Baseboard missing and Mastic/Adhesive is exposed. Material condition changed from GOOD to FAIR overall. Friability changed from Non to Low. No other changes as of this date.										
02/11/2016	Sample 16-033-VA06 collected from Main Building, Red Pod-28, Baseboard with Beige Mastic/Adhesive and Skim Coat and Paint for Gypsum Board. Sample 16-033-VA37 collected from Main Building, White Pod-40, Baseboard with Beige Mastic/Adhesive and Skim Coat and Paint. Sample 16-033-VA66 collected from Blue Pod-50, Baseboard with Beige Mastic/Adhesive and Skim Coat and Paint for Gypsum Board.										
03/18/2016	This Material is unchanged as of this date.										
09/16/2016	Material Removed. New Dark Gray Baseboard installed during Summer 2016 Flooring project. Material Quantity changed from 7,800 LF to 0 LF. Recommendation changed to reflect this change. No other changes as of this date.										
09/16/2016	Mastic/Adhesive for 4" and 6" Dark Gray Baseboard. New Material installed during the Summer 2016 Flooring project. This Material is in GOOD condition as of this date.										
03/31/2017	This Material is unchanged as of this date.										

MAIN BUILDING

ENTIRE BUILDING

FIRE DOOR CORE INSULATION

2,000 SF

07-044AAA

ASSUMED

03/06/2007	Fire Door Core Insulation. (20 EA Double Doors; 60 EA Single Doors). This Material is in GOOD condition as of this date.									
03/07/2014	This Material is unchanged as of this date.									
08/29/2014	This Material is unchanged as of this date.									
03/19/2015	This Material is unchanged as of this date.									
09/17/2015	This Material is unchanged as of this date.									
03/18/2016	This Material is unchanged as of this date.									
09/16/2016	This Material is unchanged as of this date.									
03/31/2017	This Material is unchanged as of this date.									

SURVEY REPORT FOR

VINCI PARK ELEMENTARY SCHOOL

BUILDING NAME	LOCATION	MATERIAL TYPE	QTY (APPROXIMATE)	SAMPLE NO.	ASBESTOS CONTENT (TYPE)
COMMENTS					

MAIN BUILDING

ENTIRE BUILDING

SMOOTH WALL MISCELLANEOUS

56,000 SF

05-212AAA	ASSUMED
16-033-VA23	ND
16-033-VA23	ND
16-033-VA24	ND
16-033-VA35	ND

03/06/2007	* Material Description changed on.
09/07/2010	* Material Re-Assessed on.
12/02/2011	* Damage observed on.
09/27/2013	* Friability changed on.
08/29/2014	* Friability changed on.
09/17/2015	* Damage Re-Assessed on.
02/11/2016	* Samples Collected on.
09/16/2016	* Repairs observed on.
09/08/2005	GYPSUM WALLBOARD SYSTEM WALLS aND CEILINGS. This Material is in GOOD condition as of this date.
03/06/2007	Material Description changed from ' GYPSUM WALLBOARD SYSTEM WALLS aND CEILINGS. ' to ' Gypsum Wallboard System, (under 4'x10' Pressed Wood Wall Panel with Vinyl Wall Cover in some areas). ' No other changes as of this date.
09/07/2010	Material Re-Assessed. Some Walls observed to have Vinyl Cover Drywall. This Material is unchanged as of this date.
12/02/2011	Damage: <10% Water Damage - in the form of approximately 2 SF of Water Damage observed in Boys' Restroom of White Pod. Material condition changed from GOOD to FAIR overall. No other changes as of this date.
09/27/2013	Friability changed from Moderate to Low. No other changes as of this date.
03/07/2014	Approximately 4 SF is Damaged in the Large Closet in the RSP (Music) Room. Friability changed from Low to Moderate. No other changes as of this date.
08/29/2014	Material Re-Assessed. Friability changed from Low to Moderate. No other changes as of this date.
03/19/2015	This Material is unchanged as of this date.
09/17/2015	Damage Re-Assessed. Additional Damage observed, Classroom 20 has a 1 SF hole. Damage in RSP (Music) Room was not found possibly due to Vinyl Wall Cover. No other changes as of this date.

SURVEY REPORT FOR

VINCI PARK ELEMENTARY SCHOOL

BUILDING NAME	LOCATION	MATERIAL TYPE	QTY (APPROXIMATE)	SAMPLE NO.	ASBESTOS CONTENT (TYPE)
COMMENTS					
02/11/2016	Sample 16-033-VA23 collected from Main Building, Girls Restroom-35, Wall Joint Tape and Mud for Gypsum Board. Sample 16-033-VA24 collected from Main Building, Girls Restroom-35 Wall Gypsum Board. Sample 16-033-VA35 collected from Main Building, White Pod-40, Wall Joint Tape and Mud for Gypsum Board. Sample 16-033-VA36 collected from Main Building, White Pod-40, Wall Gypsum Board. Sample 16-033-VA57 collected from Main Building, Girls Restroom-42, Wall Joint Tape and Mud. Sample 16-033-VA58 collected from Main Building, Girls Restroom-42, Wall Gypsum Board.				
03/18/2016	This Material is unchanged as of this date.				
09/16/2016	Repairs observed. Damages repaired as of this date. Material Condition changed from FAIR to GOOD. No other changes as of this date.				
03/31/2017	This Material is unchanged as of this date.				

MAIN BUILDING

ENTIRE BUILDING

SMOOTH WALL SURFACING

56,000 SF

06-223AAA	ASSUMED
16-033-VA22	ND
16-033-VA34	ND
16-033-VA34	ND
16-033-VA56	ND

03/06/2007	* Material Description changed on.
09/07/2010	* Material Re-Assessed.
12/02/2011	* Damage observed.
09/27/2013	* Friability changed on.
08/29/2014	* Friability changed on.
09/17/2015	* Damage Re-Assessed.
02/11/2016	* Samples Collected on.
09/16/2016	* Repairs observed on.
08/25/2006	SKIM COAT FOR GYPSUM WALLBOARD SYSTEM WALLS AND CEILINGS. This Material is in GOOD condition as of this date.
03/06/2007	Material Description changed from ' SKIM COAT FOR GYPSUM WALLBOARD SYSTEM WALLS AND CEILINGS. ' to ' Skim Coat for Gypsum Wallboard System, (under 4'x10' Pressed Wood Wall Panel with Vinyl Wall Cover in some areas). No other changes as of this date.
09/07/2010	Material Re-Assessed. Some Walls observed to have Vinyl Cover Drywall. This Material is unchanged as of this date.
12/02/2011	Damage: <10% Water Damage - in the form of approximately 2 SF of Water Damage observed in Boys' Restroom of White Pod. Material condition changed from GOOD to FAIR overall. No other changes as of this date.
09/27/2013	Friability changed from Moderate to Low. No other changes as of this date.

SURVEY REPORT FOR

VINCI PARK ELEMENTARY SCHOOL

BUILDING NAME		LOCATION		MATERIAL TYPE		QTY (APPROXIMATE)	SAMPLE No.	ASBESTOS CONTENT (TYPE)
COMMENTS								
03/07/2014	Approximately 4 SF is Damaged in the Large Closet in the RSP (Music) Room. Friability changed from Low to Moderate. No other changes as of this date.							
08/29/2014	Material Re-Assessed. Friability changed from Low to Moderate. No other changes as of this date.							
03/19/2015	This Material is unchanged as of this date.							
09/17/2015	Damage Re-Assessed. Additional Damage observed, Classroom 20 has a 1 SF hole. Damage in RSP (Music) Room was not found possibly due to Vinyl Wall Cover. No other changes as of this date.							
02/11/2016	Sample 16-033-VA22 collected from Main Building, Girls Restroom-35, Wall Skim Coat and Paint for Gypsum Board. Sample 16-033-VA34 collected from Main Building, White Pod-40, Wall Skim Coat and Paint for Gypsum Board. Sample 16-033-VA56 collected from Girls Restroom-42, Wall Skim Coat and Paint for Gypsum Board.							
03/18/2016	This Material is unchanged as of this date.							
09/16/2016	Repairs observed. Damages repaired as of this date. Material Condition changed from FAIR to GOOD. No other changes as of this date.							
03/31/2017	This Material is unchanged as of this date.							

MAIN BUILDING

EXTERIOR WALLS

ROUGH WALL

4,000 SF

05-212AAA	ASSUMED
16-033-VA30	ND

03/06/2007	* Material Description changed on.
02/11/2016	* Samples Collected on.
09/16/2016	* Damage observed on.
09/08/2005	STUCCO WALLS. This Material is in GOOD condition as of this date.
03/06/2007	Material Description changed from ' Stucco Walls. ' to ' Stucco Exterior Walls. ' No other changes as of this date.
03/07/2014	This Material is unchanged as of this date.
08/29/2014	This Material is unchanged as of this date.
03/19/2015	This Material is unchanged as of this date.
09/17/2015	This Material is unchanged as of this date.
02/11/2016	Sample 16-033-VA30 collected from Main Building, Boys Restroom-34, Exterior Wall Gray Stucco.
03/18/2016	This Material is unchanged as of this date.
09/16/2016	Damage observed. Damage: <5% Physical Damage - in the form of cracks in the Stucco on the Walls near the Amphitheater. Material condition changed from GOOD to FAIR overall. Friability changed from Non to Low. No other changes as of this date.
03/31/2017	Material Re-assessed. Partail Repairs made cracks have been painted over. Damage to Stucco still remains. No other changes as of this date.

SF=Sq. Ft, l=Inches, LF=Linear Ft., N=Number, EA=Each

HazMat Doc. All Rights Reserved.

SURVEY REPORT FOR

VINCI PARK ELEMENTARY SCHOOL

BUILDING NAME	LOCATION	MATERIAL TYPE	QTY (APPROXIMATE)	SAMPLE NO.	ASBESTOS CONTENT (TYPE)
COMMENTS					

MAIN BUILDING

EXTERIOR WALLS

ROUGH WALL SURFACING

4,000 SF

05-212AAA	ASSUMED
16-033-VA29	ND

03/06/2007	* Material Description changed on.
02/11/2016	* Samples Collected on.
09/16/2016	* Damage observed on.
09/08/2005	SKIM COAT FOR STUCCO WALLS. This Material is in GOOD condition as of this date.
03/06/2007	Material Description changed from ' Skim Coat for Stucco Walls. ' to ' Skim Coat for Stucco Exterior Walls. ' No other changes as of this date.
03/07/2014	This Material is unchanged as of this date.
08/29/2014	This Material is unchanged as of this date.
03/19/2015	This Material is unchanged as of this date.
09/17/2015	This Material is unchanged as of this date.
02/11/2016	Sample 16-033-VA29 collected from Main Building, Boys Restroom-34, Exterior Wall Skim Coat and Paint for Stucco.
03/18/2016	This Material is unchanged as of this date.
09/16/2016	Damage observed. Damage: <5% Physical Damage - in the form of cracks in the Stucco on the Walls near the Amphitheater. Material condition changed from GOOD to FAIR overall. Friability changed from Non to Low. No other changes as of this date.
03/31/2017	Material Re-assessed. Partail Repairs made cracks have been painted over. Damage to Stucco still remains. No other changes as of this date.

MAIN BUILDING

KITCHEN

SUSPENDED CEILING TILE

520 SF

11-202AAA	ASSUMED
-----------	---------

12/02/2011	2'x4' Suspended Ceiling Tile, (with Smooth Pattern). Tiles are Drywall Board panels. This Material is in GOOD condition as of this date. (Original Entry updated 03/19/15.)
03/07/2014	This Material is unchanged as of this date.
08/29/2014	This Material is unchanged as of this date.
03/19/2015	Tiles are Drywall Board panels. Original Entry updated. No other changes as of this date.
09/17/2015	This Material is unchanged as of this date.
03/18/2016	This Material is unchanged as of this date.
09/16/2016	This Material is unchanged as of this date.

SURVEY REPORT FOR

VINCI PARK ELEMENTARY SCHOOL

BUILDING NAME	LOCATION	MATERIAL TYPE	QTY (APPROXIMATE)	SAMPLE NO.	ASBESTOS CONTENT (TYPE)
COMMENTS					

03/31/2017 This Material is unchanged as of this date.

MAIN BUILDING

LIBRARY, BLUE POD, WHITE POD, RED POD AND HALLWAY

SUSPENDED CEILING TILE 11,948 SF

05-212AAA	ASSUMED
16-033-VA05	ND
16-033-VA19	ND
16-033-VA20	ND
16-033-VA31	ND

03/06/2007 * Various changes on.

11/05/2007 * Additional Damages noted on.

04/05/2013 * Damage Location Re-Assessed.

09/17/2015 * Location and Damage Re-Assessed.

03/18/2016 * Additional Damage observed on.

09/16/2016 * Repairs observed on.

03/06/2017 * Various changes 12/.

09/08/2005 2'X2' CUT SUSPENDED CEILING TILE. Tiles are White with a textured and pin hole pattern. This Material is in GOOD condition as of this date. (Original Entry updated 03/19/15.)

03/06/2007 Damage: <10% Water Damage - Approximately 60 SF in Red Pod area next to Classrooms 7-8. Water damage also in located in Library. This Material is in FAIR condition overall. No other changes as of this date.

11/05/2007 Damages Re-Assessed. Additional 2 Tiles Water Damage outside Classroom 9. No other changes as of this date.

05/15/2009 Additional Damage observed. 1 Tile is Water Damaged in the Library. 1 Tile is Water Damaged in Pod White. No other changes as of this date.

12/02/2011 Additional Damage - in the form of 5 more Tiles are Water Damaged. Also, previously noted 60 SF of Water Damage in Red Pod has changed to 25 SF of Water Damage. No other changes as of this date.

04/05/2013 Previously noted Water Damage to 5 more Tiles is located in White Pod. No other changes as of this date.

03/07/2014 This Material is unchanged as of this date.

08/29/2014 This Material is unchanged as of this date.

03/19/2015 Tiles are White with a textured and pin hole pattern. Original Entry updated. This Material is unchanged as of this date.

SURVEY REPORT FOR

VINCI PARK ELEMENTARY SCHOOL

BUILDING NAME	LOCATION	MATERIAL TYPE	QTY (APPROXIMATE)	SAMPLE NO.	ASBESTOS CONTENT (TYPE)
COMMENTS					
09/17/2015	Location and Damage Re-Assessed. Location Description changed from 'LIBRARY, BLUE POD, WHITE POD, AND RED POD' to 'LIBRARY, BLUE POD, WHITE POD, RED POD AND HALLWAY'. Damage Re-Assessed and is as follows for the following room: Library has 4 Tiles Water Damaged. Classroom 9's Damage is incorrectly noted, Material does not exist in the space. Additional Damage observed, Room 1 has 1 Tile Physically Damaged and Main Hallway has 2 Water Damaged. No other changes as of this date.				
02/11/2016	Sample 16-033-VA05 collected from Main Building, Red Pod-28, 2'x2' Pin Holes Suspended Ceiling Tile. Sample 16-033-VA19 collected from Main Building, Library-79, 2'x2' Pin and Nail Holes Suspended Ceiling Tile. Sample 16-033-VA20 collected from Main Building, Library-79, 2'x2' Pin Holes Suspended Ceiling Tile. Sample 16-033-VA31 collected from Main Building, White Pod-40, 2'x2' Pin Holes Suspended Ceiling Tile. Sample 16-033-VA65 collected from Main Building, Blue Pod-50, 2'x2' Pin Holes Suspended Ceiling Tile.				
03/18/2016	Additional Damage observed. Library now has 5 Tiles with Water Damage. No other changes as of this date.				
09/16/2016	Repairs observed. Damages repaired as of this date. Material Condition changed from FAIR to GOOD. No other changes as of this date.				
03/31/2017	This Material is unchanged as of this date.				

MAIN BUILDING

LIBRARY, HALLWAY, ALL CLASSROOMS, WORK ROOM, OFFICE, STAGE AND ALL PODS

CARPET MASTIC

28,000 SF

16-213REM	REMOVED
16-033-VA09	ND
16-033-VA10	ND
16-033-VA13	ND
16-033-VA13	ND

02/11/2016	* Samples Collected on.
09/16/2016	* Material Removed as of.
10/20/2008	Mastic/Adhesive for Light Brown/Dark Brown Carpet. This Material is in GOOD condition as of this date.
03/07/2014	This Material is unchanged as of this date.
08/29/2014	This Material is unchanged as of this date.
03/19/2015	This Material is unchanged as of this date.
09/17/2015	This Material is unchanged as of this date.
02/11/2016	Sample 16-033-VA09 collected from Main Building, Red Pod-28, Floor Carpet, Yellow-Brown Mastic. Sample 16-033-VA10 collected from Main Building, Classroom 1, Floor Carpet, Yellow-Brown Mastic. Sample 16-033-VA13 collected from Main Building, Classroom 5, Wall Base Carpet, Beige and Brown Mastic. Sample 16-033-VA14 collected from Main Building, Classroom 5, Floor Carpet, Yellow-Brown Mastic. Sample 16-033-VA18 collected from Main Building, Classroom 9, Floor Carpet, Yellow-Brown Mastic. Sample 16-033-VA21 collected from Main Building, Library-79, Floor Carpet, Yellow-Brown Mastic. Sample 16-033-VA46 collected from Main Building, White Pod-40, Floor Carpet, Yellow-Brown Mastic and White Leveling Compound. Sample 16-033-VA49 collected from Main Building Classroom

SF= Sq. Ft, l=Inches, LF=Linear Ft., N=Number, EA=Each

HazMat Doc. All Rights Reserved.

SURVEY REPORT FOR

VINCI PARK ELEMENTARY SCHOOL

BUILDING NAME	LOCATION	MATERIAL TYPE	QTY (APPROXIMATE)	SAMPLE NO.	ASBESTOS CONTENT (TYPE)
COMMENTS					
03/18/2016	This Material is unchanged as of this date.				
09/16/2016	Material Removed. New Light Gray, Dark Gray, and Black Carpet installed during Summer 2016 Flooring Project. Material Quantity changed from 28,000 SF to 0 SF. Recommendation changed to reflect this change. No other changes as of this date.				
09/16/2016	Mastic/Adhesive for Light Gray, Dark Gray, and Black Carpet. New Material installed during the Summer 2016 Flooring project. This Material is in GOOD condition as of this date.				
03/31/2017	This Material is unchanged as of this date.				
03/31/2017	This Material is unchanged as of this date.				

MAIN BUILDING

MULTI-PURPOSE ROOM, HALLWAY BY KITCHEN, CUSTODIAN ROOM, SUPPLY ROOM, AND LIBRARY STORAGE

VINYL FLOOR TILE

4,100 SF

16-213AAA	NEW MATERIAL
-----------	--------------

09/16/2016	12"x12" Beige, Light Blue, and Dark Blue Vinyl Floor Tile. New Material installed during the Summer 2016 Flooring project. This Material is in GOOD condition as of this date.				
03/31/2017	This Material is unchanged as of this date.				

MAIN BUILDING

MULTI-PURPOSE ROOM, HALLWAY BY KITCHEN, CUSTODIAN ROOM, SUPPLY ROOM, AND LIBRARY STORAGE

VINYL FLOOR TILE MASTIC

4,100 SF

16-213AAA	NEW MATERIAL
-----------	--------------

09/16/2016	Mastic/Adhesive for 12"x12" Beige, Light Blue, and Dark Blue Vinyl Floor Tile. New Material installed during the Summer 2016 Flooring project. This Material is in GOOD condition as of this date.				
03/31/2017	This Material is unchanged as of this date.				

MAIN BUILDING

MULTI-PURPOSE ROOM, HALLWAY BY KITCHEN, CUSTODIAN ROOM, SUPPLY ROOM AND LIBRARY STORAGE

VINYL SHEETING

0 SF

16-213REM	REMOVED
16-033-VA77	ND
16-033-VA78	ND

09/27/2013	* Friability changed on.				
02/11/2016	* Samples Collected on.				
09/16/2016	* Material Removed as of.				
10/20/2008	Light Brown and Blue Vinyl Floor Sheeting. This Material is in GOOD condition as of this date.				
05/15/2009	This Material is unchanged as of this date. (Apparent New Material identified by the AHERA accredited Inspector.)				
09/27/2013	Friability changed from Low to Non. No other changes as of this date.				

SURVEY REPORT FOR

VINCI PARK ELEMENTARY SCHOOL

BUILDING NAME		ASBESTOS CONTENT (TYPE)
LOCATION		
MATERIAL TYPE		
COMMENTS		
QTY (APPROXIMATE)		
SAMPLE No.		
03/07/2014	This Material is unchanged as of this date.	
08/29/2014	This Material is unchanged as of this date.	
03/19/2015	This Material is unchanged as of this date.	
09/17/2015	This Material is unchanged as of this date.	
02/11/2016	Sample 16-033-VA77 collected from Main Building, Multi-use XX, Floor Covering, Light Blue Vinyl Sheeting. Sample 16-033-VA78 collected from Main Building, Multi-use XX, Floor Covering, Beige Vinyl Sheeting.	
03/18/2016	This Material is unchanged as of this date.	
09/16/2016	Material Removed. New 12"x12" Beige, Light Blue, and Dark Blue Vinyl Floor Tiles installed during Summer 2016 Flooring Project. Material Quantity changed from 4,100 SF to 0 SF. Recommendation changed to reflect this change. No other changes as of this date.	

MAIN BUILDING

MULTI-PURPOSE ROOM, HALLWAY BY KITCHEN, CUSTODIAN ROOM, SUPPLY ROOM AND LIBRARY STORAGE

VINYL SHEETING BACKING PAPER/MASTIC 0 SF

16-213REM	REMOVED
16-033-VA79	ND

09/27/2013	* Friability changed on.
09/16/2016	* Material Removed as of.
10/20/2008	Backing Paper/Adhesive for Light Brown and Blue Vinyl Floor Sheeting. This Material is in GOOD condition as of this date.
05/15/2009	This Material is unchanged as of this date. (Apparent New Material identified by the AHERA accredited Inspector.)
09/27/2013	Friability changed from High to Non. No other changes as of this date.
03/07/2014	Friability changed from Non to Moderate. No other changes as of this date.
08/29/2014	This Material is unchanged as of this date.
03/19/2015	This Material is unchanged as of this date.
09/17/2015	This Material is unchanged as of this date.
02/11/2016	Sample 16-033-VA79 collected from Main Building, Multi-use XX, Floor Covering, Light Blue and Beige Vinyl Sheeting Mastic.
03/18/2016	This Material is unchanged as of this date.
09/16/2016	Material Removed. New 12"x12" Beige, Light Blue, and Dark Blue Vinyl Floor Tiles installed during Summer 2016 Flooring Project. Material Quantity changed from 4,100 SF to 0 SF. Recommendation changed to reflect this change. No other changes as of this date.

SURVEY REPORT FOR

VINCI PARK ELEMENTARY SCHOOL

BUILDING NAME		LOCATION		MATERIAL TYPE		QTY (APPROXIMATE)	SAMPLE NO.	ASBESTOS CONTENT (TYPE)
COMMENTS								

MAIN BUILDING

MULTI-PURPOSE ROOM, STAGE, MAIN OFFICE, CORRIDOR TO KITCHEN, HALLWAYS, AND MAIL WORK ROOM

CEILING MASTIC

6,563 SF

05-212AAA

ASSUMED

09/08/2005	MASTIC/Adhesive FOR 1'X1' GLUED-oN CEILING TILE. This Material is in GOOD condition as of this date.
03/07/2014	This Material is unchanged as of this date.
08/29/2014	This Material is unchanged as of this date.
03/19/2015	This Material is unchanged as of this date.
09/17/2015	This Material is unchanged as of this date.
03/18/2016	This Material is unchanged as of this date.
09/16/2016	This Material is unchanged as of this date.
03/31/2017	This Material is unchanged as of this date.

MAIN BUILDING

MULTI-PURPOSE ROOM, STAGE, MAIN OFFICE, CORRIDOR TO KITCHEN, HALLWAYS, AND MAIL WORK ROOM

CEILING TILE

6,563 SF

05-212AAA

ASSUMED

09/08/2005	1'X1' GLUED-oN CEILING TILE. Tiles are White with a pitted mark form pattern and White with a pin hole form pattern. This Material is in GOOD condition as of this date. (Original Entry updated 03/19/15.)
03/07/2014	This Material is unchanged as of this date.
08/29/2014	This Material is unchanged as of this date.
03/19/2015	Tiles are White with a Pitted Mark Form Pattern and White with a pin hole form pattern. Original Entry updated. No other changes as of this date.
09/17/2015	This Material is unchanged as of this date.
03/18/2016	This Material is unchanged as of this date.
09/16/2016	This Material is unchanged as of this date.
03/31/2017	This Material is unchanged as of this date.

MAIN BUILDING

PLENUM

SMOOTH WALL MISCELLANEOUS

4,000 SF

06-223AAA

ASSUMED

09/27/2013	* Friability changed on.
08/25/2006	GYPSUM WALLBOARD SYSTEM WITH JOINT AND TAPE MUD AS FIRE RATED WALLS, ABOVE CEILING IN PLENUM. This Material is in GOOD condition as of this date.

SF=Sq. Ft, I=Inches, LF=Linear Ft., N=Number, EA=Each

HazMat Doc. All Rights Reserved.

SURVEY REPORT FOR

VINCI PARK ELEMENTARY SCHOOL

BUILDING NAME		LOCATION		MATERIAL TYPE		QTY (APPROXIMATE)	SAMPLE No.	ASBESTOS CONTENT (TYPE)
COMMENTS								
09/27/2013		Friability changed from Low to Non. No other changes as of this date.						
03/07/2014		Friability changed from Non to Moderate. No other changes as of this date.						
08/29/2014		This Material is unchanged as of this date.						
03/19/2015		This Material is unchanged as of this date.						
09/17/2015		This Material is unchanged as of this date.						
03/18/2016		This Material is unchanged as of this date.						
09/16/2016		This Material is unchanged as of this date.						
03/31/2017		This Material is unchanged as of this date.						

MAIN BUILDING

PLENUM / ATTIC

DUCT WRAP TAPE

600 LF

15-042AAA

ASSUMED

03/19/2015		White Tape and Mastic on Ducts. This Material is in GOOD condition as of this date.								
09/17/2015		This Material is unchanged as of this date.								
03/18/2016		This Material is unchanged as of this date.								
09/16/2016		This Material is unchanged as of this date.								
03/31/2017		This Material is unchanged as of this date.								

MAIN BUILDING

PLENUM / ATTIC

PIPE WRAP

500 LF

05-212AAA

ASSUMED

09/08/2005		PIPE WRAP. This Material is in GOOD condition as of this date.								
03/07/2014		This Material is unchanged as of this date.								
08/29/2014		This Material is unchanged as of this date.								
03/19/2015		This Material is unchanged as of this date.								
09/17/2015		This Material is unchanged as of this date.								
03/18/2016		This Material is unchanged as of this date.								
09/16/2016		This Material is unchanged as of this date.								
03/31/2017		This Material is unchanged as of this date.								

SURVEY REPORT FOR

VINCI PARK ELEMENTARY SCHOOL

BUILDING NAME	LOCATION	MATERIAL TYPE	QTY (APPROXIMATE)	SAMPLE No.	ASBESTOS CONTENT (TYPE)
COMMENTS					

MAIN BUILDING

PODS (WHITE, RED, AND BLUE), HEALTH OFFICE, LIBRARY WORK ROOM, STAFF LOUNGE ROOM, AND STAFF WORK ROOM

SINK UNDERCOATING

110 SF

10-052AAA	ASSUMED
16-033-VA42	ND

02/11/2016	* Samples Collected on.
03/12/2010	Thermal Undercoating on Sink. (22 EA Sinks). This Material is in GOOD condition as of this date.
09/07/2010	Undercoating is Grey. This Material is unchanged as of this date.
03/07/2014	This Material is unchanged as of this date.
08/29/2014	This Material is unchanged as of this date.
03/19/2015	This Material is unchanged as of this date.
09/17/2015	This Material is unchanged as of this date.
02/11/2016	Sample 16-033-VA42 collected from Main Building, White Pod-40, Stainless Metal Sink Gray Undercoating.
03/18/2016	This Material is unchanged as of this date.
09/16/2016	This Material is unchanged as of this date.
03/31/2017	This Material is unchanged as of this date.

MAIN BUILDING

RED POD-28, WHITE POD-40, AND BLUE POD-50

VINYL FLOOR TILE

0 SF

16-213REM	REMOVED
16-033-VA07	ND
16-033-VA43	ND
16-033-VA68	ND
16-033-VA47	ND

02/11/2016	12"x12" Off-White Vinyl Floor Tile. Sample 16-033-VA07 collected from Red Pod-28. Sample 16-033-VA43 collected from White Pod-40. Sample 16-033-VA68 collected from Blue Pod-50. Sample 16-033-VA47 collected from White Pod-40, under Carpet, 12"x12" Vinyl Floor Tile only.
09/16/2016	Material Removed. New 12"x12" Beige, Light Blue, and Dark Blue Vinyl Floor Tiles installed during Summer 2016 Flooring Project. Material Quantity changed from 850 SF to 0 SF. Recommendation changed to reflect this change. No other changes as of this date.
03/31/2017	This Material is unchanged as of this date.

SURVEY REPORT FOR

VINCI PARK ELEMENTARY SCHOOL

BUILDING NAME	LOCATION	MATERIAL TYPE	QTY (APPROXIMATE)	SAMPLE NO.	ASBESTOS CONTENT (TYPE)
COMMENTS					

MAIN BUILDING

RED POD-28, WHITE POD-40, AND BLUE POD-50

VINYL FLOOR TILE MASTIC

0 SF

16-213REM	REMOVED
16-033-VA08	ND
16-033-VA44	ND
16-033-VA69	ND
16-033-VA69	ND

02/11/2016	Yellow Brown Mastic for 12"x12" Off-White Vinyl Floor Tile. Sample 16-033-VA07 collected from Red Pod-28. Sample 16-033-VA44 collected from White Pod-40. Sample 16-033-VA69 collected from Blue Pod-50. Sample 16-033-VA48 collected from White Pod-40, under Carpet 12"x12" Vinyl Floor Tile, Yellow Brown Mastic.
09/16/2016	Material Removed. New 12"x12" Beige, Light Blue, and Dark Blue Vinyl Floor Tiles installed during Summer 2016 Flooring Project. Material Quantity changed from 850 SF to 0 SF. Recommendation changed to reflect this change. No other changes as of this date.
03/31/2017	This Material is unchanged as of this date.

MAIN BUILDING

RED, WHITE AND BLUE PODS

CEMENTITIOUS WALL PANEL

54 SF

10-174AAA	ASSUMED
-----------	---------

09/07/2010	3'x6' Cementitious Wall Panel (located above oven). This Material is in GOOD condition as of this date.
12/02/2011	This Material is unchanged as of this date.
03/07/2014	This Material is unchanged as of this date.
08/29/2014	This Material is unchanged as of this date.
03/19/2015	This Material is unchanged as of this date.
09/17/2015	This Material is unchanged as of this date.
03/18/2016	This Material is unchanged as of this date.
09/16/2016	This Material is unchanged as of this date.
03/31/2017	This Material is unchanged as of this date.

MAIN BUILDING

RED, WHITE AND BLUE PODS

WALL MASTIC

54 SF

10-174AAA	ASSUMED
-----------	---------

09/07/2010	Mastic/Adhesive for 3'x6' Cementitious Wall Panel (located above oven). This Material is in GOOD condition as of this date.
03/07/2014	This Material is unchanged as of this date.
08/29/2014	This Material is unchanged as of this date.

SF=Sq. Ft, I=Inches, LF=Linear Ft., N=Number, EA=Each

HazMat Doc. All Rights Reserved.

27

HazMat Doc

AHERA Report B - Survey

SURVEY REPORT FOR

VINCI PARK ELEMENTARY SCHOOL

BUILDING NAME	LOCATION	MATERIAL TYPE	QTY (APPROXIMATE)	SAMPLE NO.	ASBESTOS CONTENT (TYPE)
COMMENTS					
03/19/2015	This Material is unchanged as of this date.				
09/17/2015	This Material is unchanged as of this date.				
03/18/2016	This Material is unchanged as of this date.				
09/16/2016	This Material is unchanged as of this date.				
03/31/2017	This Material is unchanged as of this date.				

MAIN BUILDING

RESTROOMS AND ALL DRINKING FOUNTAINS

MORTAR MISCELLANEOUS

2,900 SF

08-241AAA	ASSUMED
16-033-VA25	ND
16-033-VA26	ND
16-033-VA27	ND
16-033-VA59	ND

02/11/2016	* Samples Collected on.
10/20/2008	Grout/Mortar for 4"x4" Multi-Colored Wall Tiles. This Material is in GOOD condition as of this date.
03/07/2014	This Material is unchanged as of this date.
08/29/2014	This Material is unchanged as of this date.
03/19/2015	This Material is unchanged as of this date.
09/17/2015	This Material is unchanged as of this date.
02/11/2016	Sample 16-033-VA25 collected from Main Building, Girls Restroom-35, 4" Ceramic Wall Tile Light Brown Grout. Sample 16-033-VA26 collected from Main Building, Girls Restroom-35, 4" Ceramic Wall Tile Gray Plaster Board. Sample 16-033-VA27 Main Building, Girls Restroom-35, Sink and Wall White Sealant. Sample 16-033-VA59 collected from Main Building, Girls Restroom-42, Sink and Wall White Sealant. Sample 16-033-VA60 collected from Main Building, Girls Restroom-42, 4" Ceramic Wall Tile, Light Brown Grout. Sample 16-033-VA61 collected from Main Building, Girls Restroom-42, 4" Ceramic Wall Tile Light Gray Adhesive. Sample 16-033-VA62 collected from Main Building, Girls Restroom-42, 4" Ceramic Wall Tile Gray Plaster Board
03/18/2016	This Material is unchanged as of this date.
09/16/2016	This Material is unchanged as of this date.
03/31/2017	This Material is unchanged as of this date.

MAIN BUILDING

STORAGE OF KITCHEN, NURSE'S OFFICE, AND MUSIC ROOM STORAGE

VINYL FLOOR TILE

1,300 SF

08-241AAA	ASSUMED
-----------	---------

09/07/2010	* Location Description changed.
10/20/2008	12"x12" Light Brown Vinyl Floor Tile. This Material is in GOOD condition as of this date.

SURVEY REPORT FOR

VINCI PARK ELEMENTARY SCHOOL

BUILDING NAME		LOCATION		MATERIAL TYPE		QTY (APPROXIMATE)		SAMPLE No.		ASBESTOS CONTENT (TYPE)	
COMMENTS											
09/07/2010		Location Description changed from KITCHEN OFFICE, NURSE'S OFFICE, AND MUSIC ROOM STORAGE to STORAGE OF KITCHEN , NURSE'S OFFICE, AND MUSIC ROOM STORAGE. No other changes as of this date.									
03/07/2014		This Material is unchanged as of this date.									
08/29/2014		This Material is unchanged as of this date.									
03/19/2015		This Material is unchanged as of this date.									
09/17/2015		This Material is unchanged as of this date.									
03/18/2016		This Material is unchanged as of this date.									
09/16/2016		This Material is unchanged as of this date.									
03/31/2017		This Material is unchanged as of this date.									

MAIN BUILDING

STORAGE OF KITCHEN , NURSE'S OFFICE, AND MUSIC ROOM STORAGE

VINYL FLOOR TILE MASTIC

1,300 SF

08-241AAA

ASSUMED

09/07/2010	* Location Description changed.
10/20/2008	Mastic/Adhesive for 12"x12" Light Brown Vinyl Floor Tile. This Material is in GOOD condition as of this date.
09/07/2010	Location Description changed from KITCHEN OFFICE, NURSE'S OFFICE, AND MUSIC ROOM STORAGE to STORAGE OF KITCHEN , NURSE'S OFFICE, AND MUSIC ROOM STORAGE. No other changes as of this date.
03/07/2014	This Material is unchanged as of this date.
08/29/2014	This Material is unchanged as of this date.
03/19/2015	This Material is unchanged as of this date.
09/17/2015	This Material is unchanged as of this date.
03/18/2016	This Material is unchanged as of this date.
09/16/2016	This Material is unchanged as of this date.
03/31/2017	This Material is unchanged as of this date.

SURVEY REPORT FOR

VINCI PARK ELEMENTARY SCHOOL

BUILDING NAME	LOCATION	MATERIAL TYPE	QTY (APPROXIMATE)	SAMPLE NO.	ASBESTOS CONTENT (TYPE)
COMMENTS					

MAIN BUILDING

WHITE POD-40

COLLAPSIBLE PARTITION WALL

900 SF

16-033-VA38	ND
16-033-VA39	ND
16-033-VA40	ND
16-033-VA41	ND
16-033-VA45	ND

02/11/2016 Collapsible Fiberboard Partition Wall System. Sample 16-033-VA38 collected from White Pod-40, Partition Wall Light Gray Vinyl Wall Covered. Sample 16-033-VA39 collected from White Pod-40, Partition Wall Light Gray Vinyl Wall Covered Mastic only. Sample 16-033-VA40 collected from White Pod-40, Partition Wall Fiberboard and Brown Mastic only. Sample 16-033-VA41 collected from White Pod-40, Partition Wall Gray Heat Shield Panel. Sample 16-033-VA45 collected from White Pod-40, Partition Laminate Covered Brown Mastic only.

03/31/2017 This Material is unchanged as of this date.

SURVEY REPORT FOR

VINCI PARK ELEMENTARY SCHOOL

BUILDING NAME		LOCATION		MATERIAL TYPE		QTY (APPROXIMATE)		SAMPLE NO.		ASBESTOS CONTENT (TYPE)	
COMMENTS											

MECHANICAL FACILITY

MECHANICAL FACILITY

MECHANICAL FACILITIES

PIPE FITTING INSULATION

(TBD) LF

05-212AAA

ASSUMED

09/27/2013	* Friability changed on.
09/08/2005	THERMAL SYSTEM INSULATION: PIPE WRAP, PIPE FITTING INSULATION, PIPE RUN INSULATION. Material quantities are still To Be Determined and may exist in inaccessible areas such as under sealed metal casings, above ceilings, or inside wall cavities. This Material is in GOOD condition as of this date.
10/20/2008	Material Re-Assessed. There are no Wall Cavities present. No other changes as of this date.
03/12/2010	This Material is unchanged as of this date.
09/07/2010	This Material is unchanged as of this date.
12/02/2011	This Material is unchanged as of this date.
04/13/2012	This Material is unchanged as of this date.
10/12/2012	This Material is unchanged as of this date.
04/05/2013	This Material is unchanged as of this date.
09/27/2013	Friability changed from Low to High. No other changes as of this date.
03/07/2014	This Material is unchanged as of this date.
08/29/2014	This Material is unchanged as of this date.
03/19/2015	This Material is unchanged as of this date.
09/17/2015	This Material is unchanged as of this date.
03/18/2016	This Material is unchanged as of this date.
09/16/2016	This Material is unchanged as of this date.
03/31/2017	This Material is unchanged as of this date.

SURVEY REPORT FOR

VINCI PARK ELEMENTARY SCHOOL

BUILDING NAME		LOCATION		MATERIAL TYPE		QTY (APPROXIMATE)		SAMPLE NO.		ASBESTOS CONTENT (TYPE)	
COMMENTS											

METAL STORAGE CONTAINERS (2 EA)

METAL STORAGE CONTAINERS (2 EA)

03/07/2017 BUILDING NOTES:

05/15/2009 Metal Storage Containers (2 EA).

METAL STORAGE CONTAINERS (2 EA)

METAL STORAGE CONTAINERS (2 EA)

STORAGE CONTAINER

640 SF

16-074.NS

ASSUMED

03/18/2016 Metal Storage Containers. 2 EA, approximately 320 SF EA.

09/16/2016 This Material is unchanged as of this date.

03/31/2017 This Material is unchanged as of this date.

SURVEY REPORT FOR

VINCI PARK ELEMENTARY SCHOOL

BUILDING NAME	LOCATION	MATERIAL TYPE	QTY (APPROXIMATE)	SAMPLE No.	ASBESTOS CONTENT (TYPE)
COMMENTS					

SUNSHINE SCHOOL (OLD YMCA)

SUNSHINE SCHOOL (OLD YMCA)

03/06/2017	BUILDING NOTES:
08/25/2006	Manufacturer's Tag Info: By American Modular Sys; Date: 04/06; Osa# 01-107066; Serial # 06-222-006A, 06-222-006B. This entry for tracking and informational purposes.
03/06/2007	Building Description changed from YMCA PORTABLE (NEW) to YMCA PORTABLE BUILDING (NEW).
10/20/2008	Building name changed from YMCA PORTABLE BUILDING (NEW) to YMCA CHILD CARE PORTABLE BUILDING. Manufacturer's Tag Info changed from By American Modular Sys; Date: 04/06; Osa# 01-107066; Serial # 06-222-006A, 06-222-006B to By American Modular Sys; Date: 04/06; Osa# 01-108001, Serial # 06-222-006A, 06-222-006B, 06-222.006C, 06-222-006D.
12/02/2011	Building Name changed from YMCA CHILD CARE PORTABLE BUILDING to SUNSHINE SCHOOL (OLD YMCA).

SUNSHINE SCHOOL (OLD YMCA)

NEW YMCA PORTABLE

PORTABLE BUILDING

1,920 SF

06-223.NS NEW MATERIAL

08/25/2006	New 2006 Construction Relocatable Building per Manufacturer's Tag information.
03/07/2014	This Material is unchanged as of this date.
08/29/2014	This Material is unchanged as of this date.
03/19/2015	This Material is unchanged as of this date.
09/17/2015	This Material is unchanged as of this date.
03/18/2016	This Material is unchanged as of this date.
09/16/2016	This Material is unchanged as of this date.

SURVEY REPORT FOR

VINCI PARK ELEMENTARY SCHOOL

BUILDING NAME	LOCATION	MATERIAL TYPE	QTY (APPROXIMATE)	SAMPLE NO.	ASBESTOS CONTENT (TYPE)
COMMENTS					

VINCI PARK CHILD DEVELOPMENT CENTER PORTABLE BUILDING

VINCI PARK CHILD DEVELOPMENT CENTER PORTABLE BUILDING

03/06/2017	BUILDING NOTES:
09/08/2005	Manufacturer's TAG info: BY AMERICAN MODULAR SYS; DATE: 05/05; OSA# 01-107066; SERIAL# 05-107-007A, 05-107-007B. This entry for tracking and informational purposes.
03/06/2007	Building Description changed from YMCA PORTABLE to YMCA PORTABLE BUILDING.
10/20/2008	Building name changed from YMCA PORTABLE BUILDING to VINCI PARK CHILD DEVELOPMENT CENTER PORTABLE BUILDING. Serial#'s added: 05-107-007C, 05-107-007D.

VINCI PARK CHILD DEVELOPMENT CENTER PORTABLE BUILDING

YMCA PORTABLE

PORTABLE BUILDING

1,920 SF

05-212.NS

NEW MATERIAL

09/08/2005	New 2005 Construction Relocatable Building per Manufacturer's Tag information.
10/20/2008	Material Re-Assessed. Material Quantity changed from 2,100 SF to 1,960 SF. No other changes as of this date.
12/02/2011	Quantity Re-Assessed and changed from 1,960 SF to 1,920 SF. No other changes as of this date.
03/07/2014	This Material is unchanged as of this date.
08/29/2014	This Material is unchanged as of this date.
03/19/2015	This Material is unchanged as of this date.
09/17/2015	This Material is unchanged as of this date.
03/18/2016	This Material is unchanged as of this date.
09/16/2016	This Material is unchanged as of this date.
03/31/2017	This Material is unchanged as of this date.

SURVEY REPORT FOR

VINCI PARK ELEMENTARY SCHOOL

BUILDING NAME		LOCATION	MATERIAL TYPE	QTY (APPROXIMATE)	SAMPLE No.	ASBESTOS CONTENT (TYPE)
COMMENTS						
WOOD STORAGE BUILDING (2) (REMOVED)						
WOOD STORAGE BUILDING (2) (REMOVED)						
03/07/2017	BUILDING NOTES:					
09/17/2015	0318/16 Building Removed. Building name changed from WOOD STORAGE BUILDING (2) to WOOD STORAGE BUILDING (2) (REMOVED). Building name changed from 'WOOD STORAGE BUILDING (1)' to 'WOOD STORAGE BUILDING (2)'.					
WOOD STORAGE BUILDING (2) (REMOVED)						
WOOD STORAGE BUILDING (2)						
WOOD WALL				0 SF	10-174REM	REMOVED
09/17/2015	* Location and quantity Re-Assessed.					
03/18/2016	* Building Removed as of.					
09/07/2010	Assumed Non-ACM Wood Wall Panels. (Assumed Non-ACM Material by the AHERA inspector.) This Material is in GOOD condition as of this date.					
03/07/2014	This Material is unchanged as of this date.					
08/29/2014	This Material is unchanged as of this date.					
03/19/2015	This Material is unchanged as of this date.					
09/17/2015	Location and Quantity Re-Assessed. Location description changed from 'WOOD STORAGE BUILDING (1)' to 'WOOD STORAGE BUILDING (2)'. Quantity changed from 60 SF to 160 SF. No other changes as of this date.					
03/18/2016	This Building has been Removed. Material Quantity changed from 60 SF to 0 SF. Recommendation changed to reflect this. No other changes as of this date.					
End Of Report, Total Of 35 Pages						

HOMOGENEOUS MATERIALS IN VINCI PARK ELEMENTARY SCHOOL

BUILDING NAME		MATERIAL CATEGORY		LOCATION		MATERIAL TYPE	
CLASSROOMS 28 AND 29 PORTABLES BUILDINGS (NEW)							
MISCELLANEOUS MATERIAL							
				CLASSROOM 29 PORTABLE BUILDING		BASEBOARD MASTIC	
				CLASSROOM 29 PORTABLE BUILDING		CARPET MASTIC	
				PORTABLES 28 AND 29		PORTABLE BUILDING	
CLASSROOMS 30 AND 31 PORTABLE BUILDING							
MISCELLANEOUS MATERIAL							
				CLASSROOM 30 PORTABLE BUILDING		BASEBOARD MASTIC	
				CLASSROOM 30 PORTABLE BUILDING		CARPET MASTIC	
				PORTABLE CLASSROOMS 30 AND 31		PORTABLE BUILDING	
CLASSROOMS 33 PORTABLE BUILDING (REMOVED)							
MISCELLANEOUS MATERIAL							
				PORTABLE CLASSROOM 33 - REMOVED		MISCELLANEOUS	
MAIN BUILDING							
MISCELLANEOUS MATERIAL							
				ADMIN OFFICES, LIBRARY OFFICES, AND MULTI-PURPOSE ROOM		CEMENTITIOUS WALL PANEL	
				ALL CLASSROOMS, ADMIN OFFICES, LIBRARY OFFICE, ALL OFFICE, AND KITCHEN STORAGE ROOM		SUSPENDED CEILING TILE	
				ALL CLASSROOMS, OFFICES, POD AREAS, AND HALLWAYS		PRESSED WOOD WALL PANEL	
				ALL CLASSROOMS, OFFICES, POD AREAS, AND HALLWAYS		PRESSED WOOD WALL PANEL MASTIC	
				ALL CLASSROOMS, OFFICES, POD AREAS, AND HALLWAYS		VINYL WALL COVER	
				ALL CLASSROOMS, OFFICES, POD AREAS, AND HALLWAYS		VINYL WALL COVER MASTIC	
				ALL PODS		WALL TILE	
				ALL PODS		WALL TILE MASTIC	
				ALL PODS, CLASSROOMS, OFFICES, LIBRARY, AND HALLWAY		VINYL WALL COVER	
				ALL PODS, CLASSROOMS, OFFICES, LIBRARY, AND HALLWAY		VINYL WALL COVER MASTIC	
				ALL RESTROOMS		MORTAR MISCELLANEOUS	
				CLASSROOMS 1-8, 12, 13, 15, 17-20, 20-27 ENTRIES, NURSES ROOM, HUB ROOM, AND STAFF LOUNGE		VINYL FLOOR TILE	
				CLASSROOMS 1-8, 12, 13, 15, 17-20, 20-27 ENTRIES, NURSES ROOM, HUB ROOM, AND STAFF LOUNGE		VINYL FLOOR TILE MASTIC	
				ENTIRE BUILDING		BASEBOARD MASTIC	
				ENTIRE BUILDING		BASEBOARD MASTIC	
				ENTIRE BUILDING		FIRE DOOR CORE INSULATION	
				ENTIRE BUILDING		SMOOTH WALL MISCELLANEOUS	
				KITCHEN		SUSPENDED CEILING TILE	
				LIBRARY, BLUE POD, WHITE POD, RED POD AND HALLWAY		SUSPENDED CEILING TILE	
				LIBRARY, HALLWAY, ALL CLASSROOMS, WORK ROOM, OFFICE, STAGE AND ALL PODS		CARPET MASTIC	
				LIBRARY, HALLWAY, ALL CLASSROOMS, WORK ROOM, OFFICE, STAGE, AND ALL PODS.		CARPET MASTIC	

HOMOGENEOUS MATERIALS IN VINCI PARK ELEMENTARY SCHOOL

BUILDING NAME

MATERIAL CATEGORY LOCATION

MATERIAL TYPE

MULTI-PURPOSE ROOM, HALLWAY BY KITCHEN, CUSTODIAN ROOM, SUPPLY ROOM, AND LIBRARY STORAGE	VINYL FLOOR TILE
MULTI-PURPOSE ROOM, HALLWAY BY KITCHEN, CUSTODIAN ROOM, SUPPLY ROOM, AND LIBRARY STORAGE	VINYL FLOOR TILE MASTIC
MULTI-PURPOSE ROOM, HALLWAY BY KITCHEN, CUSTODIAN ROOM, SUPPLY ROOM AND LIBRARY STORAGE	VINYL SHEETING
MULTI-PURPOSE ROOM, HALLWAY BY KITCHEN, CUSTODIAN ROOM, SUPPLY ROOM AND LIBRARY STORAGE	VINYL SHEETING BACKING PAPER/MASTIC
MULTI-PURPOSE ROOM, STAGE, MAIN OFFICE, CORRIDOR TO KITCHEN, HALLWAYS, AND MAIL WORK ROOM	CEILING MASTIC
MULTI-PURPOSE ROOM, STAGE, MAIN OFFICE, CORRIDOR TO KITCHEN, HALLWAYS, AND MAIL WORK ROOM	CEILING TILE
PLENUM	SMOOTH WALL MISCELLANEOUS
PODS (WHITE, RED, AND BLUE), HEALTH OFFICE, LIBRARY WORK ROOM, STAFF LOUNGE ROOM, AND STAFF WORK ROOM	SINK UNDERCOATING
RED POD-28, WHITE POD-40, AND BLUE POD-50	VINYL FLOOR TILE
RED POD-28, WHITE POD-40, AND BLUE POD-50	VINYL FLOOR TILE MASTIC
RED, WHITE AND BLUE PODS	CEMENTITIOUS WALL PANEL
RED, WHITE AND BLUE PODS	WALL MASTIC
RESTROOMS AND ALL DRINKING FOUNTAINS	MORTAR MISCELLANEOUS
STORAGE OF KITCHEN, NURSE'S OFFICE, AND MUSIC ROOM STORAGE	VINYL FLOOR TILE
STORAGE OF KITCHEN , NURSE'S OFFICE, AND MUSIC ROOM STORAGE	VINYL FLOOR TILE MASTIC
WHITE POD-40	COLLAPSIBLE PARTITION WALL
SURFACING MATERIAL	
ENTIRE BUILDING	SMOOTH WALL SURFACING
EXTERIOR WALLS	ROUGH WALL
EXTERIOR WALLS	ROUGH WALL SURFACING
THERMAL SYSTEM INSULATION	
PLENUM / ATTIC	DUCT WRAP TAPE
PLENUM / ATTIC	PIPE WRAP

MECHANICAL FACILITY

THERMAL SYSTEM INSULATION	
MECHANICAL FACILITIES	PIPE FITTING INSULATION

METAL STORAGE CONTAINERS (2 EA)

MISCELLANEOUS MATERIAL	
METAL STORAGE CONTAINERS (2 EA)	STORAGE CONTAINER

SUNSHINE SCHOOL (OLD YMCA)

MISCELLANEOUS MATERIAL	
NEW YMCA PORTABLE	PORTABLE BUILDING

VINCI PARK CHILD DEVELOPMENT CENTER PORTABLE BUILDING

HOMOGENEOUS MATERIALS IN
VINCI PARK ELEMENTARY SCHOOL

BUILDING NAME

MATERIAL CATEGORY

LOCATION

MATERIAL TYPE

MISCELLANEOUS MATERIAL

YMCA PORTABLE

PORTABLE BUILDING

WOOD STORAGE BUILDING (2) (REMOVED)

MISCELLANEOUS MATERIAL

WOOD STORAGE BUILDING (2)

WOOD WALL

End Of Report, Total Of 3 Pages

FRIABLE LOCATIONS IN VINCI PARK ELEMENTARY SCHOOL

BUILDING NAME	LOCATION	MATERIAL TYPE	QTY (APPROXIMATE)	FRIABILITY	ASBESTOS CONTENT
MAIN BUILDING					
ALL CLASSROOMS, ADMIN OFFICES, LIBRARY OFFICE, ALL OFFICE, AND KITCHEN STORAGE ROOM					
		SUSPENDED CEILING TILE	24,250 SF	HIGH	Assumed
ALL CLASSROOMS, OFFICES, POD AREAS, AND HALLWAYS					
		PRESSED WOOD WALL PANEL	17,100 SF	MODERATE	Assumed
ALL CLASSROOMS, OFFICES, POD AREAS, AND HALLWAYS					
		PRESSED WOOD WALL PANEL MASTIC	17,100 SF	LOW	Assumed
ALL CLASSROOMS, OFFICES, POD AREAS, AND HALLWAYS					
		VINYL WALL COVER	17,100 SF	LOW	Assumed
ALL CLASSROOMS, OFFICES, POD AREAS, AND HALLWAYS					
		VINYL WALL COVER MASTIC	17,100 SF	LOW	Assumed
ENTIRE BUILDING					
		FIRE DOOR CORE INSULATION	2,000 SF	HIGH	Assumed
ENTIRE BUILDING					
		SMOOTH WALL MISCELLANEOUS	56,000 SF	LOW	Assumed
ENTIRE BUILDING					
		SMOOTH WALL SURFACING	56,000 SF	LOW	Assumed
EXTERIOR WALLS					
		ROUGH WALL	4,000 SF	LOW	Assumed
EXTERIOR WALLS					
		ROUGH WALL SURFACING	4,000 SF	LOW	Assumed
KITCHEN					
		SUSPENDED CEILING TILE	520 SF	MODERATE	Assumed
LIBRARY, BLUE POD, WHITE POD, RED POD AND HALLWAY					
		SUSPENDED CEILING TILE	11,948 SF	MODERATE	Assumed
MULTI-PURPOSE ROOM, STAGE, MAIN OFFICE, CORRIDOR TO KITCHEN, HALLWAYS, AND MAIL WORK ROOM					
		CEILING TILE	6,563 SF	MODERATE	Assumed
PLENUM					
		SMOOTH WALL MISCELLANEOUS	4,000 SF	LOW	Assumed
PLENUM / ATTIC					
		PIPE WRAP	500 LF	HIGH	Assumed

**FRIABLE LOCATIONS IN
VINCI PARK ELEMENTARY SCHOOL**

BUILDING NAME			
LOCATION			
MATERIAL TYPE	QTY (APPROXIMATE)	FRIABILITY	ASBESTOS CONTENT
MECHANICAL FACILITY			
MECHANICAL FACILITIES			
PIPE FITTING INSULATION	(TBD) LF	HIGH	Assumed
End Of Report, Total Of 2 Pages			

Non- Friable Locations In VINCI PARK ELEMENTARY SCHOOL

BUILDING NAME	LOCATION	MATERIAL TYPE	QTY (APPROXIMATE)	FRIABILITY	ASBESTOS CONTENT
CLASSROOMS 28 AND 29 PORTABLES BUILDINGS (NEW)					
	CLASSROOM 29 PORTABLE BUILDING	BASEBOARD MASTIC	960 SF	NON	Assumed
	CLASSROOM 29 PORTABLE BUILDING	CARPET MASTIC	960 SF	NON	Assumed
CLASSROOMS 30 AND 31 PORTABLE BUILDING					
	CLASSROOM 30 PORTABLE BUILDING	BASEBOARD MASTIC	960 SF	NON	Assumed
	CLASSROOM 30 PORTABLE BUILDING	CARPET MASTIC	960 SF	NON	Assumed
MAIN BUILDING					
	ADMIN OFFICES, LIBRARY OFFICES, AND MULTI-PURPOSE ROOM	CEMENTITIOUS WALL PANEL	400 SF	NON	Assumed
	ALL PODS	WALL TILE	2,400 SF	NON	Assumed
	ALL PODS	WALL TILE MASTIC	2,400 SF	NON	Assumed
	ALL PODS, CLASSROOMS, OFFICES, LIBRARY, AND HALLWAY	VINYL WALL COVER	15,000 SF	NON	Assumed
	ALL PODS, CLASSROOMS, OFFICES, LIBRARY, AND HALLWAY	VINYL WALL COVER MASTIC	15,000 SF	NON	Assumed
	ALL RESTROOMS	MORTAR MISCELLANEOUS	680 SF	NON	Assumed
	CLASSROOMS 1-8, 12, 13, 15, 17-20, 20-27 ENTRIES, NURSES ROOM, HUB ROOM, AND STAFF LOUNGE	VINYL FLOOR TILE	2,680 SF	NON	Assumed
	CLASSROOMS 1-8, 12, 13, 15, 17-20, 20-27 ENTRIES, NURSES ROOM, HUB ROOM, AND STAFF LOUNGE	VINYL FLOOR TILE MASTIC	2,680 SF	NON	Assumed
	ENTIRE BUILDING	BASEBOARD MASTIC	7,800 SF	NON	New Material
	LIBRARY, HALLWAY, ALL CLASSROOMS, WORK ROOM, OFFICE, STAGE, AND ALL PODS.	CARPET MASTIC	28,000 SF	NON	New Material
	MULTI-PURPOSE ROOM, HALLWAY BY KITCHEN, CUSTODIAN ROOM, SUPPLY ROOM, AND LIBRARY STORAGE	VINYL FLOOR TILE	4,100 SF	NON	New Material
	MULTI-PURPOSE ROOM, HALLWAY BY KITCHEN, CUSTODIAN ROOM, SUPPLY ROOM, AND LIBRARY STORAGE	VINYL FLOOR TILE MASTIC	4,100 SF	NON	New Material
	MULTI-PURPOSE ROOM, STAGE, MAIN OFFICE, CORRIDOR TO KITCHEN, HALLWAYS, AND MAIL WORK ROOM	CEILING MASTIC	6,563 SF	NON	Assumed
	PLENUM / ATTIC	DUCT WRAP TAPE	600 LF	NON	Assumed
	PODS (WHITE, RED, AND BLUE), HEALTH OFFICE, LIBRARY WORK ROOM, STAFF LOUNGE ROOM, AND STAFF WORK ROOM	SINK UNDERCOATING	110 SF	NON	Assumed

S= Sq. Ft, l=Inches, L=Linear Ft., N=Number, EA=Each

HazMat Doc. All Rights Reserved.

Non- Friable Locations In VINCI PARK ELEMENTARY SCHOOL

BUILDING NAME				
LOCATION		QTY	FRIABILITY	ASBESTOS
MATERIAL TYPE		(APPROXIMATE)		CONTENT
RED, WHITE AND BLUE PODS				
	CEMENTITIOUS WALL PANEL	54 SF	NON	Assumed
RED, WHITE AND BLUE PODS				
	WALL MASTIC	54 SF	NON	Assumed
RESTROOMS AND ALL DRINKING FOUNTAINS				
	MORTAR MISCELLANEOUS	2,900 SF	NON	Assumed
STORAGE OF KITCHEN, NURSE'S OFFICE, AND MUSIC ROOM STORAGE				
	VINYL FLOOR TILE	1,300 SF	NON	Assumed
STORAGE OF KITCHEN , NURSE'S OFFICE, AND MUSIC ROOM STORAGE				
	VINYL FLOOR TILE MASTIC	1,300 SF	NON	Assumed
WHITE POD-40				
	COLLAPSIBLE PARTITION WALL	900 SF	NON	Assumed
End Of Report, Total Of 2 Pages				

RECOMMENDATIONS FOR
VINCI PARK ELEMENTARY SCHOOL

BUILDING NAME

LOCATION

MATERIAL TYPE

RECOMMENDATION

QTY

(APPROXIMATE)

CLASSROOMS 28 AND 29 PORTABLES BUILDINGS (NEW)

CLASSROOM 29 PORTABLE BUILDING

BASEBOARD MASTIC

960 SF

- (a) No abatement is necessary.
 - (b) Maintain the material in an intact and undamaged condition.
 - (c) Include this material in the Operations and Maintenance (O & M) program until it has been replaced with a material that does not contain Asbestos.
 - (d) Include this material in the long term surveillance and re-inspection program
 - (e) Remove the material if it becomes damaged or repairs and maintenance work may impact this material.
- Removal must be designed and performed by accredited personnel only.

CLASSROOM 29 PORTABLE BUILDING

CARPET MASTIC

960 SF

- (a) No abatement is necessary.
 - (b) Maintain the material in an intact and undamaged condition.
 - (c) Include this material in the Operations and Maintenance (O & M) program until it has been replaced with a material that does not contain Asbestos.
 - (d) Include this material in the long term surveillance and re-inspection program
 - (e) Remove the material if it becomes damaged or repairs and maintenance work may impact this material.
- Removal must be designed and performed by accredited personnel only.

PORTABLES 28 AND 29

PORTABLE BUILDING

1,920 SF

- (a) This is a replacement/new material.
- (b) The District should obtain documentation from the manufacturer/installer that no asbestos has been used in the manufacture or installation of this building material.
- (c) This documentation is to be maintained with the District's AHERA records.

RECOMMENDATIONS FOR
VINCI PARK ELEMENTARY SCHOOL

BUILDING NAME

LOCATION

MATERIAL TYPE

RECOMMENDATION

QTY

(APPROXIMATE)

CLASSROOMS 30 AND 31 PORTABLE BUILDING

CLASSROOM 30 PORTABLE BUILDING

BASEBOARD MASTIC 960 SF

- (a) No abatement is necessary.
 - (b) Maintain the material in an intact and undamaged condition.
 - (c) Include this material in the Operations and Maintenance (O & M) program until it has been replaced with a material that does not contain Asbestos.
 - (d) Include this material in the long term surveillance and re-inspection program
 - (e) Remove the material if it becomes damaged or repairs and maintenance work may impact this material.
- Removal must be designed and performed by accredited personnel only.

CLASSROOM 30 PORTABLE BUILDING

CARPET MASTIC 960 SF

- (a) No abatement is necessary.
 - (b) Maintain the material in an intact and undamaged condition.
 - (c) Include this material in the Operations and Maintenance (O & M) program until it has been replaced with a material that does not contain Asbestos.
 - (d) Include this material in the long term surveillance and re-inspection program
 - (e) Remove the material if it becomes damaged or repairs and maintenance work may impact this material.
- Removal must be designed and performed by accredited personnel only.

PORTABLE CLASSROOMS 30 AND 31

PORTABLE BUILDING 1,920 SF

- (a) This is a replacement/new material.
- (b) The district should obtain documentation from the manufacturer/installer that no asbestos has been used in the manufacture or installation of this building material.
- (c) This documentation is to be maintained with the district's AHERA records.

RECOMMENDATIONS FOR

VINCI PARK ELEMENTARY SCHOOL

BUILDING NAME

LOCATION

MATERIAL TYPE

RECOMMENDATION

QTY

(APPROXIMATE)

CLASSROOMS 33 PORTABLE BUILDING (REMOVED)

PORTABLE CLASSROOM 33 - REMOVED

MISCELLANEOUS

0 SF

The material has been removed. No further recommendation is required

MAIN BUILDING

ADMIN OFFICES, LIBRARY OFFICES, AND MULTI-PURPOSE ROOM

CEMENTITIOUS WALL PANEL

400 SF

- (a) No abatement is necessary.
- (b) Maintain the material in an intact and undamaged condition.
- (c) Include this material in the Operations and Maintenance (O & M) program until it has been replaced with a material that does not contain Asbestos.
- (d) Include this material in the long term surveillance and re-inspection program
- (e) Remove the material if it becomes damaged or repairs and maintenance work may impact this material. Removal must be designed and performed by accredited personnel only.

ALL CLASSROOMS, ADMIN OFFICES, LIBRARY OFFICE, ALL OFFICE, AND KITCHEN STORAGE ROOM

SUSPENDED CEILING TILE

24,250 SF

- (a) Sample the material. If ACM include this material in the Operations and Maintenance (O & M) manual. Maintain the material in an intact and undamaged condition
- (b) Remove the material if it becomes damaged or repairs and maintenance work may impact this material. Removal must be designed and performed by accredited personnel only.

ALL CLASSROOMS, OFFICES, POD AREAS, AND HALLWAYS

PRESSED WOOD WALL PANEL

17,100 SF

- (a) No abatement is necessary.
- (b) Maintain the material in an intact and undamaged condition.
- (c) Include this material in the Operations and Maintenance (O & M) program until it has been replaced with a material that does not contain Asbestos.
- (d) Include this material in the long term surveillance and re-inspection program
- (e) Remove the material if it becomes damaged or repairs and maintenance work may impact this material. Removal must be designed and performed by accredited personnel only.

RECOMMENDATIONS FOR

VINCI PARK ELEMENTARY SCHOOL

BUILDING NAME

LOCATION

MATERIAL TYPE

RECOMMENDATION

QTY

(APPROXIMATE)

ALL CLASSROOMS, OFFICES, POD AREAS, AND HALLWAYS

PRESSED WOOD WALL PANEL MASTIC

17,100 SF

- (a) No abatement is necessary.
 - (b) Maintain the material in an intact and undamaged condition.
 - (c) Include this material in the Operations and Maintenance (O & M) program until it has been replaced with a material that does not contain Asbestos.
 - (d) Include this material in the long term surveillance and re-inspection program
 - (e) Remove the material if it becomes damaged or repairs and maintenance work may impact this material.
- Removal must be designed and performed by accredited personnel only.

ALL CLASSROOMS, OFFICES, POD AREAS, AND HALLWAYS

VINYL WALL COVER

17,100 SF

- (a) No abatement is necessary.
 - (b) Maintain the material in an intact and undamaged condition.
 - (c) Include this material in the Operations and Maintenance (O & M) program until it has been replaced with a material that does not contain Asbestos.
 - (d) Include this material in the long term surveillance and re-inspection program
 - (e) Remove the material if it becomes damaged or repairs and maintenance work may impact this material.
- Removal must be designed and performed by accredited personnel only.

ALL CLASSROOMS, OFFICES, POD AREAS, AND HALLWAYS

VINYL WALL COVER MASTIC

17,100 SF

- (a) No abatement is necessary.
 - (b) Maintain the material in an intact and undamaged condition.
 - (c) Include this material in the Operations and Maintenance (O & M) program until it has been replaced with a material that does not contain Asbestos.
 - (d) Include this material in the long term surveillance and re-inspection program
 - (e) Remove the material if it becomes damaged or repairs and maintenance work may impact this material.
- Removal must be designed and performed by accredited personnel only.

ALL PODS

WALL TILE

2,400 SF

- (a) This is a replacement/new material.
- (b) The District should obtain documentation from the manufacturer/installer that no asbestos has been used in the manufacture or installation of this building material.
- (c) This documentation is to be maintained with the District's AHERA records.

RECOMMENDATIONS FOR

VINCI PARK ELEMENTARY SCHOOL

BUILDING NAME

LOCATION

MATERIAL TYPE

RECOMMENDATION

QTY

(APPROXIMATE)

ALL PODS

WALL TILE MASTIC 2,400 SF

- (a) No abatement is necessary.
 - (b) Maintain the material in an intact and undamaged condition.
 - (c) Include this material in the Operations and Maintenance (O & M) program until it has been replaced with a material that does not contain Asbestos.
 - (d) Include this material in the long term surveillance and re-inspection program
 - (e) Remove the material if it becomes damaged or repairs and maintenance work may impact this material.
- Removal must be designed and performed by accredited personnel only.

ALL PODS, CLASSROOMS, OFFICES, LIBRARY, AND HALLWAY

VINYL WALL COVER 15,000 SF

- (a) No abatement is necessary.
 - (b) Maintain the material in an intact and undamaged condition.
 - (c) Include this material in the Operations and Maintenance (O & M) program until it has been replaced with a material that does not contain Asbestos.
 - (d) Include this material in the long term surveillance and re-inspection program
 - (e) Remove the material if it becomes damaged or repairs and maintenance work may impact this material.
- Removal must be designed and performed by accredited personnel only.

ALL PODS, CLASSROOMS, OFFICES, LIBRARY, AND HALLWAY

VINYL WALL COVER MASTIC 15,000 SF

- (a) No abatement is necessary.
 - (b) Maintain the material in an intact and undamaged condition.
 - (c) Include this material in the Operations and Maintenance (O & M) program until it has been replaced with a material that does not contain Asbestos.
 - (d) Include this material in the long term surveillance and re-inspection program
 - (e) Remove the material if it becomes damaged or repairs and maintenance work may impact this material.
- Removal must be designed and performed by accredited personnel only.

ALL RESTROOMS

MORTAR MISCELLANEOUS 680 SF

- (a) No abatement is necessary.
 - (b) Maintain the material in an intact and undamaged condition.
 - (c) Include this material in the Operations and Maintenance (O & M) program until it has been replaced with a material that does not contain Asbestos.
 - (d) Include this material in the long term surveillance and re-inspection program
 - (e) Remove the material if it becomes damaged or repairs and maintenance work may impact this material.
- Removal must be designed and performed by accredited personnel only.

RECOMMENDATIONS FOR

VINCI PARK ELEMENTARY SCHOOL

BUILDING NAME

LOCATION

MATERIAL TYPE

RECOMMENDATION

QTY

(APPROXIMATE)

CLASSROOMS 1-8, 12, 13, 15, 17-20, 20-27 ENTRIES, NURSES ROOM, HUB ROOM, AND STAFF LOUNGE

VINYL FLOOR TILE

2,680 SF

- (a) No abatement is necessary.
 - (b) Maintain the material in an intact and undamaged condition.
 - (c) Include this material in the Operations and Maintenance (O & M) program until it has been replaced with a material that does not contain Asbestos.
 - (d) Include this material in the long term surveillance and re-inspection program
 - (e) Remove the material if it becomes damaged or repairs and maintenance work may impact this material.
- Removal must be designed and performed by accredited personnel only.

CLASSROOMS 1-8, 12, 13, 15, 17-20, 20-27 ENTRIES, NURSES ROOM, HUB ROOM, AND STAFF LOUNGE

VINYL FLOOR TILE MASTIC

2,680 SF

- (a) No abatement is necessary.
 - (b) Maintain the material in an intact and undamaged condition.
 - (c) Include this material in the Operations and Maintenance (O & M) program until it has been replaced with a material that does not contain Asbestos.
 - (d) Include this material in the long term surveillance and re-inspection program
 - (e) Remove the material if it becomes damaged or repairs and maintenance work may impact this material.
- Removal must be designed and performed by accredited personnel only.

ENTIRE BUILDING

BASEBOARD MASTIC

0 LF

The material has been removed. No further recommendation is required

ENTIRE BUILDING

BASEBOARD MASTIC

7,800 SF

- (a) This is a replacement/new material.
- (b) The District should obtain documentation from the manufacturer/installer that no asbestos has been used in the manufacture or installation of this building material.
- (c) This documentation is to be maintained with the District's AHERA records.

ENTIRE BUILDING

FIRE DOOR CORE INSULATION

2,000 SF

- (a) This is a replacement/new material.
- (b) The District should obtain documentation from the manufacturer/installer that no asbestos has been used in the manufacture or installation of this building material.
- (c) This documentation is to be maintained with the District's AHERA records.

RECOMMENDATIONS FOR

VINCI PARK ELEMENTARY SCHOOL

BUILDING NAME

LOCATION

MATERIAL TYPE

RECOMMENDATION

QTY

(APPROXIMATE)

ENTIRE BUILDING

SMOOTH WALL MISCELLANEOUS 56,000 SF

- (a) No abatement is necessary.
 - (b) Maintain the material in an intact and undamaged condition.
 - (c) Include this material in the Operations and Maintenance (O & M) program until it has been replaced with a material that does not contain Asbestos.
 - (d) Include this material in the long term surveillance and re-inspection program
 - (e) Remove the material if it becomes damaged or repairs and maintenance work may impact this material.
- Removal must be designed and performed by accredited personnel only.

ENTIRE BUILDING

SMOOTH WALL SURFACING 56,000 SF

- (a) No abatement is necessary.
 - (b) Maintain the material in an intact and undamaged condition.
 - (c) Include this material in the Operations and Maintenance (O & M) program until it has been replaced with a material that does not contain Asbestos.
 - (d) Include this material in the long term surveillance and re-inspection program
 - (e) Remove the material if it becomes damaged or repairs and maintenance work may impact this material.
- Removal must be designed and performed by accredited personnel only.

EXTERIOR WALLS

ROUGH WALL 4,000 SF

- (a) No abatement is necessary.
 - (b) Maintain the material in an intact and undamaged condition.
 - (c) Include this material in the Operations and Maintenance (O & M) program until it has been replaced with a material that does not contain Asbestos.
 - (d) Include this material in the long term surveillance and re-inspection program
 - (e) Remove the material if it becomes damaged or repairs and maintenance work may impact this material.
- Removal must be designed and performed by accredited personnel only.

EXTERIOR WALLS

ROUGH WALL SURFACING 4,000 SF

- (a) No abatement is necessary.
 - (b) Maintain the material in an intact and undamaged condition.
 - (c) Include this material in the Operations and Maintenance (O & M) program until it has been replaced with a material that does not contain Asbestos.
 - (d) Include this material in the long term surveillance and re-inspection program
 - (e) Remove the material if it becomes damaged or repairs and maintenance work may impact this material.
- Removal must be designed and performed by accredited personnel only.

RECOMMENDATIONS FOR

VINCI PARK ELEMENTARY SCHOOL

BUILDING NAME

LOCATION

MATERIAL TYPE

RECOMMENDATION

QTY

(APPROXIMATE)

KITCHEN

SUSPENDED CEILING TILE 520 SF

- (a) No abatement is necessary.
 - (b) Maintain the material in an intact and undamaged condition.
 - (c) Include this material in the Operations and Maintenance (O & M) program until it has been replaced with a material that does not contain Asbestos.
 - (d) Include this material in the long term surveillance and re-inspection program
 - (e) Remove the material if it becomes damaged or repairs and maintenance work may impact this material.
- Removal must be designed and performed by accredited personnel only.

LIBRARY, BLUE POD, WHITE POD, RED POD AND HALLWAY

SUSPENDED CEILING TILE 11,948 SF

- (a) No abatement is necessary.
 - (b) Maintain the material in an intact and undamaged condition.
 - (c) Include this material in the Operations and Maintenance (O & M) program until it has been replaced with a material that does not contain Asbestos.
 - (d) Include this material in the long term surveillance and re-inspection program
 - (e) Remove the material if it becomes damaged or repairs and maintenance work may impact this material.
- Removal must be designed and performed by accredited personnel only.

LIBRARY, HALLWAY, ALL CLASSROOMS, WORK ROOM, OFFICE, STAGE AND ALL PODS

CARPET MASTIC 28,000 SF

The material has been removed. No further recommendation is required

LIBRARY, HALLWAY, ALL CLASSROOMS, WORK ROOM, OFFICE, STAGE, AND ALL PODS.

CARPET MASTIC 28,000 SF

- (a) This is a replacement/new material.
- (b) The District should obtain documentation from the manufacturer/installer that no asbestos has been used in the manufacture or installation of this building material.
- (c) This documentation is to be maintained with the District's AHERA records.

MULTI-PURPOSE ROOM, HALLWAY BY KITCHEN, CUSTODIAN ROOM, SUPPLY ROOM, AND LIBRARY STORAGE

VINYL FLOOR TILE 4,100 SF

- (a) This is a replacement/new material.
- (b) The District should obtain documentation from the manufacturer/installer that no asbestos has been used in the manufacture or installation of this building material.
- (c) This documentation is to be maintained with the District's AHERA records.

RECOMMENDATIONS FOR

VINCI PARK ELEMENTARY SCHOOL

BUILDING NAME

LOCATION

MATERIAL TYPE

RECOMMENDATION

QTY

(APPROXIMATE)

MULTI-PURPOSE ROOM, HALLWAY BY KITCHEN, CUSTODIAN ROOM, SUPPLY ROOM, AND LIBRARY STORAGE

VINYL FLOOR TILE MASTIC

4,100 SF

- (a) This is a replacement/new material.
- (b) The District should obtain documentation from the manufacturer/installer that no asbestos has been used in the manufacture or installation of this building material.
- (c) This documentation is to be maintained with the District's AHERA records.

MULTI-PURPOSE ROOM, HALLWAY BY KITCHEN, CUSTODIAN ROOM, SUPPLY ROOM AND LIBRARY STORAGE

VINYL SHEETING

0 SF

The material has been removed. No further recommendation is required

MULTI-PURPOSE ROOM, HALLWAY BY KITCHEN, CUSTODIAN ROOM, SUPPLY ROOM AND LIBRARY STORAGE

VINYL SHEETING BACKING PAPER/MASTIC

0 SF

The material has been removed. No further recommendation is required

MULTI-PURPOSE ROOM, STAGE, MAIN OFFICE, CORRIDOR TO KITCHEN, HALLWAYS, AND MAIL WORK ROOM

CEILING MASTIC

6,563 SF

- (a) No abatement is necessary.
- (b) Maintain the material in an intact and undamaged condition.
- (c) Include this material in the Operations and Maintenance (O & M) program until it has been replaced with a material that does not contain Asbestos.
- (d) Include this material in the long term surveillance and re-inspection program
- (e) Remove the material if it becomes damaged or repairs and maintenance work may impact this material. Removal must be designed and performed by accredited personnel only.

MULTI-PURPOSE ROOM, STAGE, MAIN OFFICE, CORRIDOR TO KITCHEN, HALLWAYS, AND MAIL WORK ROOM

CEILING TILE

6,563 SF

- (a) No abatement is necessary.
- (b) Maintain the material in an intact and undamaged condition.
- (c) Include this material in the Operations and Maintenance (O & M) program until it has been replaced with a material that does not contain Asbestos.
- (d) Include this material in the long term surveillance and re-inspection program
- (e) Remove the material if it becomes damaged or repairs and maintenance work may impact this material. Removal must be designed and performed by accredited personnel only.

RECOMMENDATIONS FOR

VINCI PARK ELEMENTARY SCHOOL

BUILDING NAME

LOCATION

MATERIAL TYPE

RECOMMENDATION

QTY

(APPROXIMATE)

PLENUM

SMOOTH WALL MISCELLANEOUS 4,000 SF

- (a) No abatement is necessary.
 - (b) Maintain the material in an intact and undamaged condition.
 - (c) Include this material in the Operations and Maintenance (O & M) program until it has been replaced with a material that does not contain Asbestos.
 - (d) Include this material in the long term surveillance and re-inspection program
 - (e) Remove the material if it becomes damaged or repairs and maintenance work may impact this material.
- Removal must be designed and performed by accredited personnel only.

PLENUM / ATTIC

DUCT WRAP TAPE 600 LF

- (a) No abatement is necessary.
 - (b) Maintain the material in an intact and undamaged condition.
 - (c) Include this material in the Operations and Maintenance (O & M) program until it has been replaced with a material that does not contain Asbestos.
 - (d) Include this material in the long term surveillance and re-inspection program
 - (e) Remove the material if it becomes damaged or repairs and maintenance work may impact this material.
- Removal must be designed and performed by accredited personnel only.

PLENUM / ATTIC

PIPE WRAP 500 LF

- (a) No abatement is necessary.
 - (b) Maintain the material in an intact and undamaged condition.
 - (c) Include this material in the Operations and Maintenance (O & M) program until it has been replaced with a material that does not contain Asbestos.
 - (d) Include this material in the long term surveillance and re-inspection program
 - (e) Remove the material if it becomes damaged or repairs and maintenance work may impact this material.
- Removal must be designed and performed by accredited personnel only.

PODS (WHITE, RED, AND BLUE), HEALTH OFFICE, LIBRARY WORK ROOM, STAFF LOUNGE ROOM, AND STAFF WORK ROOM

SINK UNDERCOATING 110 SF

- (a) No abatement is necessary.
 - (b) Maintain the material in an intact and undamaged condition.
 - (c) Include this material in the Operations and Maintenance (O & M) program until it has been replaced with a material that does not contain Asbestos.
 - (d) Include this material in the long term surveillance and re-inspection program
 - (e) Remove the material if it becomes damaged or repairs and maintenance work may impact this material.
- Removal must be designed and performed by accredited personnel only.

RECOMMENDATIONS FOR

VINCI PARK ELEMENTARY SCHOOL

BUILDING NAME	
LOCATION	
MATERIAL TYPE	QTY
RECOMMENDATION	(APPROXIMATE)
RED POD-28, WHITE POD-40, AND BLUE POD-50	
VINYL FLOOR TILE	0 SF
The material has been removed. No further recommendation is required	
RED POD-28, WHITE POD-40, AND BLUE POD-50	
VINYL FLOOR TILE MASTIC	0 SF
The material has been removed. No further recommendation is required	
RED, WHITE AND BLUE PODS	
CEMENTITIOUS WALL PANEL	54 SF
(a) No abatement is necessary. (b) Maintain the material in an intact and undamaged condition. (c) Include this material in the Operations and Maintenance (O & M) program until it has been replaced with a material that does not contain Asbestos. (d) Include this material in the long term surveillance and re-inspection program (e) Remove the material if it becomes damaged or repairs and maintenance work may impact this material. Removal must be designed and performed by accredited personnel only.	
RED, WHITE AND BLUE PODS	
WALL MASTIC	54 SF
(a) No abatement is necessary. (b) Maintain the material in an intact and undamaged condition. (c) Include this material in the Operations and Maintenance (O & M) program until it has been replaced with a material that does not contain Asbestos. (d) Include this material in the long term surveillance and re-inspection program (e) Remove the material if it becomes damaged or repairs and maintenance work may impact this material. Removal must be designed and performed by accredited personnel only.	
RESTROOMS AND ALL DRINKING FOUNTAINS	
MORTAR MISCELLANEOUS	2,900 SF
(a) No abatement is necessary. (b) Maintain the material in an intact and undamaged condition. (c) Include this material in the Operations and Maintenance (O & M) program until it has been replaced with a material that does not contain Asbestos. (d) Include this material in the long term surveillance and re-inspection program (e) Remove the material if it becomes damaged or repairs and maintenance work may impact this material. Removal must be designed and performed by accredited personnel only.	

RECOMMENDATIONS FOR
VINCI PARK ELEMENTARY SCHOOL

BUILDING NAME

LOCATION

MATERIAL TYPE

RECOMMENDATION

QTY

(APPROXIMATE)

STORAGE OF KITCHEN, NURSE'S OFFICE, AND MUSIC ROOM STORAGE

VINYL FLOOR TILE

1,300 SF

- (a) No abatement is necessary.
 - (b) Maintain the material in an intact and undamaged condition.
 - (c) Include this material in the Operations and Maintenance (O & M) program until it has been replaced with a material that does not contain Asbestos.
 - (d) Include this material in the long term surveillance and re-inspection program
 - (e) Remove the material if it becomes damaged or repairs and maintenance work may impact this material.
- Removal must be designed and performed by accredited personnel only.

STORAGE OF KITCHEN , NURSE'S OFFICE, AND MUSIC ROOM STORAGE

VINYL FLOOR TILE MASTIC

1,300 SF

- (a) No abatement is necessary.
 - (b) Maintain the material in an intact and undamaged condition.
 - (c) Include this material in the Operations and Maintenance (O & M) program until it has been replaced with a material that does not contain Asbestos.
 - (d) Include this material in the long term surveillance and re-inspection program
 - (e) Remove the material if it becomes damaged or repairs and maintenance work may impact this material.
- Removal must be designed and performed by accredited personnel only.

WHITE POD-40

COLLAPSIBLE PARTITION WALL

900 SF

- (a) No abatement is necessary.
 - (b) Maintain the material in an intact and undamaged condition.
 - (c) Include this material in the Operations and Maintenance (O & M) program until it has been replaced with a material that does not contain Asbestos.
 - (d) Include this material in the long term surveillance and re-inspection program
 - (e) Remove the material if it becomes damaged or repairs and maintenance work may impact this material.
- Removal must be designed and performed by accredited personnel only.

RECOMMENDATIONS FOR
VINCI PARK ELEMENTARY SCHOOL

BUILDING NAME

LOCATION

MATERIAL TYPE

RECOMMENDATION

QTY

(APPROXIMATE)

MECHANICAL FACILITY

MECHANICAL FACILITIES

PIPE FITTING INSULATION

(TBD) LF

- (a) No abatement is necessary.
 - (b) Maintain the material in an intact and undamaged condition.
 - (c) Include this material in the Operations and Maintenance (O & M) program until it has been replaced with a material that does not contain Asbestos.
 - (d) Include this material in the long term surveillance and re-inspection program
 - (e) Remove the material if it becomes damaged or repairs and maintenance work may impact this material.
- Removal must be designed and performed by accredited personnel only.

METAL STORAGE CONTAINERS (2 EA)

METAL STORAGE CONTAINERS (2 EA)

STORAGE CONTAINER

640 SF

- (a) No abatement is necessary.
 - (b) Maintain the material in an intact and undamaged condition.
 - (c) Include this material in the Operations and Maintenance (O & M) program until it has been replaced with a material that does not contain Asbestos.
 - (d) Include this material in the long term surveillance and re-inspection program
 - (e) Remove the material if it becomes damaged or repairs and maintenance work may impact this material.
- Removal must be designed and performed by accredited personnel only.

RECOMMENDATIONS FOR
VINCI PARK ELEMENTARY SCHOOL

BUILDING NAME**LOCATION****MATERIAL TYPE****RECOMMENDATION****QTY****(APPROXIMATE)**

SUNSHINE SCHOOL (OLD YMCA)

NEW YMCA PORTABLE**PORTABLE BUILDING****1,920 SF**

- (a) This is a replacement/new material.
- (b) The District should obtain documentation from the manufacturer/installer that no asbestos has been used in the manufacture or installation of this building material.
- (c) This documentation is to be maintained with the District's AHERA records.

VINCI PARK CHILD DEVELOPMENT CENTER PORTABLE BUILDING

YMCA PORTABLE**PORTABLE BUILDING****1,920 SF**

- (a) This is a replacement/new material.
- (b) The district should obtain documentation from the manufacturer/installer that no asbestos has been used in the manufacture or installation of this building material.
- (c) This documentation is to be maintained with the district's AHERA records.

WOOD STORAGE BUILDING (2) (REMOVED)

WOOD STORAGE BUILDING (2)**WOOD WALL****0 SF**

The material has been removed. No further recommendation is required

End Of Report, Total Of 14 Pages

SAMPLES REPORT FOR
VINCI PARK ELEMENTARY SCHOOL

BUILDING NAME

LOCATION

MATERIAL TYPE

SAMPLE NO.

DATE

RESULT

**ASBESTOS
AMOUNT**

**ASBESTOS CONTENT
(TYPE)**

COMMENT

CLASSROOMS 28 AND 29 PORTABLES BUILDINGS (NEW)

CLASSROOM 29 PORTABLE BUILDING

BASEBOARD MASTIC

16-033-VA01

2/11/2016

Negative

ND

ND

Portable P2, Baseboard, Beige Mastic.

CLASSROOM 29 PORTABLE BUILDING

CARPET MASTIC

16-033-VA02

2/11/2016

Negative

ND

ND

Portable P2, Floor Carpet, Yellow Mastic.

PORTABLES 28 AND 29

PORTABLE BUILDING

05-212.NS

3/6/2007

Negative

NEW MATERIAL

NS

New 2006 Construction Relocatable Building per Manufacturer's Tag information.

SAMPLES REPORT FOR

VINCI PARK ELEMENTARY SCHOOL

BUILDING NAME

LOCATION

MATERIAL TYPE

SAMPLE NO.

DATE

RESULT

**ASBESTOS
AMOUNT**

**ASBESTOS CONTENT
(TYPE)**

COMMENT

CLASSROOMS 30 AND 31 PORTABLE BUILDING

CLASSROOM 30 PORTABLE BUILDING

BASEBOARD MASTIC

16-033-VA03

2/11/2016

Negative

ND

ND

Portable 30, Baseboard, Beige Mastic.

CLASSROOM 30 PORTABLE BUILDING

CARPET MASTIC

16-033-VA04

2/11/2016

Negative

ND

ND

Portable 30, Floor Carpet, Yellow Brown Mastic.

PORTABLE CLASSROOMS 30 AND 31

PORTABLE BUILDING

05-212.NS

9/8/2005

Negative

NEW MATERIAL

NS

New 1996 Construction Relocatable Building per Manufacturer's Tag information.

SAMPLES REPORT FOR
VINCI PARK ELEMENTARY SCHOOL

BUILDING NAME

LOCATION

MATERIAL TYPE

SAMPLE NO.

DATE

RESULT

**ASBESTOS
AMOUNT**

**ASBESTOS CONTENT
(TYPE)**

COMMENT

CLASSROOMS 33 PORTABLE BUILDING (REMOVED)

PORTABLE CLASSROOM 33 - REMOVED

MISCELLANEOUS

05-212.NS

9/8/2005

Positive

ASSUMED

NS

Apparent New Relocatable Building as of this date.

SAMPLES REPORT FOR

VINCI PARK ELEMENTARY SCHOOL

BUILDING NAME

LOCATION

MATERIAL TYPE

SAMPLE NO. COMMENT	DATE	RESULT	ASBESTOS AMOUNT	ASBESTOS CONTENT (TYPE)
-----------------------	------	--------	--------------------	----------------------------

MAIN BUILDING

ADMIN OFFICES, LIBRARY OFFICES, AND MULTI-PURPOSE ROOM
CEMENTITIOUS WALL PANEL

05-212AAA	9/8/2005	Positive	ASSUMED	NS
-----------	----------	----------	---------	----

ALL CLASSROOMS, ADMIN OFFICES, LIBRARY OFFICE, ALL OFFICE, AND KITCHEN STORAGE ROOM
SUSPENDED CEILING TILE

16-033-VA71	10/27/2016	Negative	ND	ND
Main Building, Classroom 22, 2'x4' Pitted Mark Suspended Ceiling Tile.				
16-033-VA54	10/27/2016	Negative	ND	ND
Main Building, Classroom 14, 2'x4' Pitted Mark Suspended Ceiling Tile.				
16-033-VA17	10/27/2016	Negative	ND	ND
Main Building, Classroom 9, 2'x4' Pitted Mark Suspended Ceiling Tile.				
05-212AAA	9/8/2005	Positive	ASSUMED	NS

ALL CLASSROOMS, OFFICES, POD AREAS, AND HALLWAYS
PRESSED WOOD WALL PANEL

05-212AAA	3/6/2007	Positive	ASSUMED	NS
-----------	----------	----------	---------	----

ALL CLASSROOMS, OFFICES, POD AREAS, AND HALLWAYS
PRESSED WOOD WALL PANEL MASTIC

05-212 AAA	3/6/2007	Positive	ASSUMED	NS
------------	----------	----------	---------	----

ALL CLASSROOMS, OFFICES, POD AREAS, AND HALLWAYS
VINYL WALL COVER

05-212AAA	9/8/2005	Positive	ASSUMED	NS
-----------	----------	----------	---------	----

SAMPLES REPORT FOR

VINCI PARK ELEMENTARY SCHOOL

BUILDING NAME

LOCATION

MATERIAL TYPE

SAMPLE NO. COMMENT	DATE	RESULT	ASBESTOS AMOUNT	ASBESTOS CONTENT (TYPE)
-----------------------	------	--------	--------------------	----------------------------

ALL CLASSROOMS, OFFICES, POD AREAS, AND HALLWAYS
VINYL WALL COVER MASTIC

05-212AAA	9/8/2005	Positive	ASSUMED	NS
-----------	----------	----------	---------	----

ALL PODS
WALL TILE

16-033-VA32	2/11/2016	Negative	ND	ND
-------------	-----------	----------	----	----

Main Building, White Pod-40, Upper Wall 2'x4' Fiberglass Panel.

07-044AAA	3/6/2007	Positive	ASSUMED	NS
-----------	----------	----------	---------	----

ALL PODS
WALL TILE MASTIC

16-033-VA33	2/11/2016	Positive	2%	CH
-------------	-----------	----------	----	----

Main Building, White Pod-40, Upper Wall 2'x4' Fiberglass Panel Black Mastic

07-044AAA	3/6/2007	Positive	ASSUMED	ND
-----------	----------	----------	---------	----

ALL PODS, CLASSROOMS, OFFICES, LIBRARY, AND HALLWAY
VINYL WALL COVER

16-033VA-11	10/27/2016	Negative	ND	ND
-------------	------------	----------	----	----

Main Building, White Pod-40, Wall Vinyl Wall Covered.

10-174AAA	9/7/2010	Positive	ASSUMED	NS
-----------	----------	----------	---------	----

ALL PODS, CLASSROOMS, OFFICES, LIBRARY, AND HALLWAY
VINYL WALL COVER MASTIC

16-033-VA12	10/27/2016	Negative	ND	ND
-------------	------------	----------	----	----

Main Building, White Pod-40, Wall Vinyl Wall Covered Mastic only.

10-174AAA	9/7/2010	Positive	ASSUMED	NS
-----------	----------	----------	---------	----

SAMPLES REPORT FOR

VINCI PARK ELEMENTARY SCHOOL

BUILDING NAME

LOCATION

MATERIAL TYPE

SAMPLE NO. COMMENT	DATE	RESULT	ASBESTOS AMOUNT	ASBESTOS CONTENT (TYPE)
-----------------------	------	--------	--------------------	----------------------------

ALL RESTROOMS

MORTAR MISCELLANEOUS

16-033-VA84	2/11/2016	Negative	ND	ND
Main Building, Men's Restroom-57, Gray Mortar Bed.				
16-033-VA83	2/11/2016	Negative	ND	ND
Main Building, Men's Restroom-57, Light Brown Grout.				
16-033-VA64	2/11/2016	Negative	ND	ND
Main Building, Girls Restroom-42, Gray Mortar Bed.				
16-033-VA63	2/11/2016	Negative	ND	ND
Main Building, Girls Restroom-42, Brown Grout.				
16-033-VA28	2/11/2016	Negative	ND	ND
Main Building, Boys Restroom-34, 12" Ceramic Floor Tile Grout and Mortar.				
10-052AAA	3/12/2010	Positive	ASSUMED	NS
Apparent New Material as of this date.				

CLASSROOMS 1-8, 12, 13, 15, 17-20, 20-27 ENTRIES, NURSES ROOM, HUB ROOM, AND STAFF LOUNGE

VINYL FLOOR TILE

16-033-VA81	2/11/2016	Negative	ND	ND
Main Building, Kitchen-54, 12"x12" Beige Vinyl Floor Tile.				
16-033-VA74	2/11/2016	Negative	ND	ND
Main Building, Classroom 22, 12"x12" Beige Vinyl Floor Tile.				
16-033-VA51	2/11/2016	Negative	ND	ND
Main Building, Classroom 13, 12"x12" Beige Vinyl Floor Tile.				
16-033-VA15	2/11/2016	Negative	ND	ND
Main Building, Classroom 5, 12"x12" Beige Vinyl Floor Tile.				
08-241AAA	10/20/2008	Positive	ASSUMED	NS

SAMPLES REPORT FOR

VINCI PARK ELEMENTARY SCHOOL

BUILDING NAME

LOCATION

MATERIAL TYPE

SAMPLE NO. COMMENT	DATE	RESULT	ASBESTOS AMOUNT	ASBESTOS CONTENT (TYPE)
-----------------------	------	--------	--------------------	----------------------------

CLASSROOMS 1-8, 12, 13, 15, 17-20, 20-27 ENTRIES, NURSES ROOM, HUB ROOM, AND STAFF LOUNGE
VINYL FLOOR TILE MASTIC

16-033-VA82	2/11/2016	Negative	ND	ND
Main Building, Kitchen-54, Yellow Mastic.				
16-033-VA82	2/11/2016	Positive	5%	CH
Main Building, Kitchen-54, Black Mastic.				
16-033-VA75	2/11/2016	Negative	ND	ND
Main Building, Classroom 22, Brown Mastic/Adhesive.				
16-033-VA52	2/11/2016	Negative	ND	ND
Main Building, Classroom 13, Yellow-Brown Mastic.				
16-033-VA16	2/11/2016	Negative	ND	ND
Main Building, Classroom 5, Yellow, Brown, and Black Mastic/Adhesive for 12"x12" Beige Vinyl Floor Tile.				
08-241AAA	10/20/2008	Positive	ASSUMED	NS

ENTIRE BUILDING
BASEBOARD MASTIC

16-213AAA	9/16/2016	Negative	NEW MATERIAL	NS
-----------	-----------	----------	--------------	----

SAMPLES REPORT FOR

VINCI PARK ELEMENTARY SCHOOL

BUILDING NAME

LOCATION

MATERIAL TYPE

SAMPLE NO. COMMENT	DATE	RESULT	ASBESTOS AMOUNT	ASBESTOS CONTENT (TYPE)
-----------------------	------	--------	--------------------	----------------------------

ENTIRE BUILDING

BASEBOARD MASTIC

16-213REM	9/16/2016	Negative	REMOVED	NS
Material Removed as of this date.				
16-033-VA66	2/8/2016	Negative	ND	ND
Main Building, Blue Pod-50, Mastic.				
16-033-VA66	2/8/2016	Negative	ND	ND
Main Building, Blue Pod-50, Paint.				
16-033-VA66	2/8/2016	Negative	ND	ND
Main Building, Blue Pod-50, Skim Coat.				
16-033-VA37	2/8/2016	Negative	ND	ND
Main Building, White Pod-40, Mastic.				
16-033-VA37	2/8/2016	Negative	ND	ND
Main Building, White Pod-40, Paint.				
16-033-VA06	2/8/2016	Negative	ND	ND
Main Building, Red Pod-28, Mastic.				
16-033-VA06	2/8/2016	Negative	ND	ND
Main Building, Red Pod-28, Paint.				
16-033-VA06	2/8/2016	Negative	ND	ND
Main Building, Red Pod-28, Skim Coat.				

ENTIRE BUILDING

FIRE DOOR CORE INSULATION

07-044AAA	3/6/2007	Positive	ASSUMED	NS
-----------	----------	----------	---------	----

SAMPLES REPORT FOR

VINCI PARK ELEMENTARY SCHOOL

BUILDING NAME

LOCATION

MATERIAL TYPE

SAMPLE NO. COMMENT	DATE	RESULT	ASBESTOS AMOUNT	ASBESTOS CONTENT (TYPE)
-----------------------	------	--------	--------------------	----------------------------

ENTIRE BUILDING

SMOOTH WALL MISCELLANEOUS

16-033-VA58	2/11/2016	Negative	ND	ND
Main Building, Girls Restroom-42, Gypsum Board.				
16-033-VA57	2/11/2016	Negative	ND	ND
Main Building, Girls Restroom-42, Joint Tape.				
16-033-VA57	2/11/2016	Negative	ND	ND
Main Building, Girls Restroom, Mud.				
16-033-VA36	2/11/2016	Negative	ND	ND
Main Building, White Pod-40, Wall Gypsum Board.				
16-033-VA35	2/11/2016	Negative	ND	ND
Main Building, White Pod-40, Wall Joint Tape.				
16-033-VA35	2/11/2016	Negative	ND	ND
Main Building, White Pod-40, Wall Joint Compound.				
16-033-VA24	2/11/2016	Negative	ND	ND
Main Building, Girls Restroom-35, Wall Gypsum Board.				
16-033-VA23	2/11/2016	Negative	ND	ND
Main Building, Girls Restroom-35, Tape.				
16-033-VA23	2/11/2016	Negative	ND	ND
Main Building, Girls Restroom-35, Mud.				
05-212AAA	9/8/2005	Positive	ASSUMED	NS

SAMPLES REPORT FOR

VINCI PARK ELEMENTARY SCHOOL

BUILDING NAME

LOCATION

MATERIAL TYPE

SAMPLE NO. COMMENT	DATE	RESULT	ASBESTOS AMOUNT	ASBESTOS CONTENT (TYPE)
-----------------------	------	--------	--------------------	----------------------------

ENTIRE BUILDING

SMOOTH WALL SURFACING

16-033-VA56	2/11/2016	Negative	ND	ND
Main Building, Girls Restroom-42, Paint for Gypsum Board.				
16-033-VA34	2/11/2016	Negative	ND	ND
Main Building, White Pod-40, Wall Skim Coat.				
16-033-VA34	2/11/2016	Negative	ND	ND
Main Building, White Pod-40, Wall Paint.				
16-033-VA22	2/11/2016	Negative	ND	ND
Main Building, Girls Restroom-35, Paint.				
06-223AAA	8/25/2006	Positive	ASSUMED	NS

EXTERIOR WALLS

ROUGH WALL

16-033-VA30	2/11/2016	Negative	ND	ND
Main Building, Boys Restroom-34, Exterior Wall Gray Stucco.				
05-212AAA	9/8/2005	Positive	ASSUMED	NS

EXTERIOR WALLS

ROUGH WALL SURFACING

16-033-VA29	2/11/2016	Negative	ND	ND
Main Building, Boys Restroom-34, Exterior Wall Skim Coat and Paint for Stucco.				
05-212AAA	9/8/2005	Positive	ASSUMED	NS

SAMPLES REPORT FOR

VINCI PARK ELEMENTARY SCHOOL

BUILDING NAME

LOCATION

MATERIAL TYPE

SAMPLE NO. COMMENT	DATE	RESULT	ASBESTOS AMOUNT	ASBESTOS CONTENT (TYPE)
-----------------------	------	--------	--------------------	----------------------------

KITCHEN

SUSPENDED CEILING TILE

11-202AAA	11/8/2011	Positive	ASSUMED	NS
-----------	-----------	----------	---------	----

LIBRARY, BLUE POD, WHITE POD, RED POD AND HALLWAY

SUSPENDED CEILING TILE

16-033-VA65	2/8/2016	Negative	ND	ND
-------------	----------	----------	----	----

Main Building, Blue Pod-50, 2'x2' Pin Hole Suspended Ceiling Tile.

16-033-VA31	2/8/2016	Negative	ND	ND
-------------	----------	----------	----	----

Main Building, White Pod-40, 2'x2' Pin Holes Suspended Ceiling Tile.

16-033-VA20	2/8/2016	Negative	ND	ND
-------------	----------	----------	----	----

Main Building, Library-79, 2'x2' Pin Holes Suspended Ceiling Tile.

16-033-VA19	2/8/2016	Negative	ND	ND
-------------	----------	----------	----	----

Main Building, Library-79, 2'x2' Pin and Nail Hole Suspended Ceiling Tile.

16-033-VA05	2/8/2016	Negative	ND	ND
-------------	----------	----------	----	----

Main Building, Red Pod-28, 2'x2' Pin Holes Suspended Ceiling Tile.

05-212AAA	9/8/2005	Positive	ASSUMED	NS
-----------	----------	----------	---------	----

LIBRARY, HALLWAY, ALL CLASSROOMS, WORK ROOM, OFFICE, STAGE, AND ALL PODS.

CARPET MASTIC

16-213AAA	9/16/2016	Negative	NEW MATERIAL	NS
-----------	-----------	----------	--------------	----

SAMPLES REPORT FOR

VINCI PARK ELEMENTARY SCHOOL

BUILDING NAME

LOCATION

MATERIAL TYPE

SAMPLE NO. COMMENT	DATE	RESULT	ASBESTOS AMOUNT	ASBESTOS CONTENT (TYPE)
-----------------------	------	--------	--------------------	----------------------------

LIBRARY, HALLWAY, ALL CLASSROOMS, WORK ROOM, OFFICE, STAGE AND ALL PODS

CARPET MASTIC

16-213REM	9/16/2016	Negative	REMOVED	NS
Material Removed as of this date.				
16-033VA70	2/11/2016	Negative	ND	ND
Main Building, Blue Pod-50, Floor Carpet, Brown Mastic.				
16-033-VA85	2/11/2016	Negative	ND	ND
Main Building, Staff Lounge-59, Floor Carpet, Yellow Mastic.				
16-033-VA85	2/11/2016	Negative	ND	ND
Main Building, Staff Lounge-59, Floor Carpet, Brown Mastic.				
16-033-VA80	2/11/2016	Negative	ND	ND
Main Building, Platform xx, Floor Carpet, Yellow Mastic.				
16-033-VA80	2/11/2016	Positive	<1	CH
Main Building, Platform xx, Floor Carpet, Brown Mastic.				
16-033-VA76	2/11/2016	Negative	ND	ND
Main Building, Classroom 25, Floor Carpet, Yellow Brown Mastic.				
16-033-VA73	2/11/2016	Negative	ND	ND
Main Building, Classroom 22, Floor Carpet, Yellow Brown Mastic.				
16-033-VA72	2/11/2016	Negative	ND	ND
Main Building, Classroom 22, Wall Base Carpet, Yellow Mastic.				
16-033-VA72	2/11/2016	Negative	ND	ND
Main Building, Classroom 22, Wall Base Carpet, Brown Mastic.				
16-033-VA70	2/11/2016	Negative	ND	ND
Main Building, Classroom 20, Floor Carpet, Yellow Mastic.				
16-033-VA67	2/11/2016	Negative	ND	ND
Main Building, Blue Pod-50, Floor Carpet, Yellow Mastic.				
16-033-VA67	2/11/2016	Negative	ND	ND
Main Building, Blue Pod-50, Floor Carpet, Brown Mastic.				

HazMat Doc. All Rights Reserved.

HazMat Doc

SAMPLES REPORT FOR

VINCI PARK ELEMENTARY SCHOOL

BUILDING NAME

LOCATION

MATERIAL TYPE

SAMPLE NO. COMMENT	DATE	RESULT	ASBESTOS AMOUNT	ASBESTOS CONTENT (TYPE)
-----------------------	------	--------	--------------------	----------------------------

Main Building, District 00, Floor Carpet, Brown Mastic.				
16-033-VA55	2/11/2016	Negative	ND	ND
Main Building, Classroom 17, Floor Carpet, Yellow Brown Mastic.				
16-033-VA55	2/11/2016	Negative	ND	ND
Main Building, Classroom 17, Floor Carpet, White Leveling Compound.				

MULTI-PURPOSE ROOM, HALLWAY BY KITCHEN, CUSTODIAN ROOM, SUPPLY ROOM, AND LIBRARY STORAGE
VINYL FLOOR TILE

16-213AAA	9/16/2016	Negative	NEW MATERIAL	NS
-----------	-----------	----------	--------------	----

MULTI-PURPOSE ROOM, HALLWAY BY KITCHEN, CUSTODIAN ROOM, SUPPLY ROOM, AND LIBRARY STORAGE
VINYL FLOOR TILE MASTIC

16-213AAA	9/16/2016	Negative	NEW MATERIAL	NS
-----------	-----------	----------	--------------	----

MULTI-PURPOSE ROOM, HALLWAY BY KITCHEN, CUSTODIAN ROOM, SUPPLY ROOM AND LIBRARY STORAGE
VINYL SHEETING

16-213REM	9/16/2016	Negative	REMOVED	NS
Material Removed as of 09/16/16.				
16-033-VA78	2/11/2016	Negative	ND	ND
Main Building, Multi-use XX, Floor Covering, Beige Vinyl Sheeting.				
16-033-VA77	2/11/2016	Negative	ND	ND
Main Building, Multi-use XX, Floor Covering, Light Blue Vinyl Sheeting.				

MULTI-PURPOSE ROOM, HALLWAY BY KITCHEN, CUSTODIAN ROOM, SUPPLY ROOM AND LIBRARY STORAGE
VINYL SHEETING BACKING PAPER/MASTIC

16-213REM	9/16/2016	Negative	REMOVED	NS
Material Removed as of this date.				
16-033-VA79	2/11/2016	Negative	ND	ND
Main Building, Multi-use XX, Floor Covering, Light Blue and Beige Vinyl Sheeting, Mastic only.				

SAMPLES REPORT FOR

VINCI PARK ELEMENTARY SCHOOL

BUILDING NAME

LOCATION

MATERIAL TYPE

SAMPLE NO. COMMENT	DATE	RESULT	ASBESTOS AMOUNT	ASBESTOS CONTENT (TYPE)
-----------------------	------	--------	--------------------	----------------------------

MULTI-PURPOSE ROOM, STAGE, MAIN OFFICE, CORRIDOR TO KITCHEN, HALLWAYS, AND MAIL WORK ROOM
CEILING MASTIC

05-212AAA	9/8/2005	Positive	ASSUMED	NS
-----------	----------	----------	---------	----

MULTI-PURPOSE ROOM, STAGE, MAIN OFFICE, CORRIDOR TO KITCHEN, HALLWAYS, AND MAIL WORK ROOM
CEILING TILE

05-212AAA	9/8/2005	Positive	ASSUMED	NS
-----------	----------	----------	---------	----

PLENUM
SMOOTH WALL MISCELLANEOUS

06-223AAA	8/25/2006	Positive	ASSUMED	NS
-----------	-----------	----------	---------	----

PLENUM / ATTIC
DUCT WRAP TAPE

15-042AAA	3/19/2015	Positive	ASSUMED	NS
-----------	-----------	----------	---------	----

PLENUM / ATTIC
PIPE WRAP

05-212AAA	9/8/2005	Positive	ASSUMED	NS
-----------	----------	----------	---------	----

PODS (WHITE, RED, AND BLUE), HEALTH OFFICE, LIBRARY WORK ROOM, STAFF LOUNGE ROOM, AND STAFF WORK ROOM
SINK UNDERCOATING

16-033-VA42	2/11/2016	Negative	ND	ND
Main Building, White Pod-40 Stainless Metal Sink Gray Undercoating.				
10-052AAA	3/12/2010	Positive	ASSUMED	NS

SAMPLES REPORT FOR

VINCI PARK ELEMENTARY SCHOOL

BUILDING NAME

LOCATION

MATERIAL TYPE

SAMPLE NO. COMMENT	DATE	RESULT	ASBESTOS AMOUNT	ASBESTOS CONTENT (TYPE)
-----------------------	------	--------	--------------------	----------------------------

RED POD-28, WHITE POD-40, AND BLUE POD-50
VINYL FLOOR TILE

16-213REM	9/16/2016	Negative	REMOVED	NS
Material Removed as of this date.				
16-033-VA68	2/11/2016	Negative	ND	ND
Blue Pod-50, 12"x12" Off-White Vinyl Floor Tile.				
16-033-VA47	2/11/2016	Negative	ND	ND
White Pod-40, under Carpet, 12"x12" Vinyl Floor Tile only.				
16-033-VA43	2/11/2016	Negative	ND	ND
White Pod-40, 12"x12" Off-White Vinyl Floor Tile.				
16-033-VA07	2/11/2016	Negative	ND	ND
Red Pod-28, 12"x12" Off-White Vinyl Floor Tile.				

RED POD-28, WHITE POD-40, AND BLUE POD-50
VINYL FLOOR TILE MASTIC

16-213REM	9/16/2016	Negative	REMOVED	NS
Material Removed as of this date.				
16-033-VA69	2/11/2016	Negative	ND	ND
Blue Pod-50, Yellow Mastic for 12"x12" Off-White Vinyl Floor Tile.				
16-033-VA69	2/11/2016	Negative	ND	ND
Blue Pod-50, Leveling Compound for 12"x12" Off-White Vinyl Floor Tile.				
16-033-VA48	2/11/2016	Negative	ND	ND
White Pod-40, under Carpet, Yellow Brown Mastic for 12"x12" Vinyl Floor Tile.				
16-033-VA44	2/11/2016	Negative	ND	ND
White Pod-40, Yellow Brown Mastic for 12"x12" Off-White Vinyl Floor Tile.				
16-033-VA08	2/11/2016	Negative	ND	ND
Red Pod-28, Yellow Brown Mastic for 12"x12" Off White Vinyl Floor Tile.				

SAMPLES REPORT FOR

VINCI PARK ELEMENTARY SCHOOL

BUILDING NAME

LOCATION

MATERIAL TYPE

SAMPLE NO. COMMENT	DATE	RESULT	ASBESTOS AMOUNT	ASBESTOS CONTENT (TYPE)
-----------------------	------	--------	--------------------	----------------------------

RED, WHITE AND BLUE PODS
CEMENTITIOUS WALL PANEL

10-174AAA	9/7/2010	Positive	ASSUMED	NS
-----------	----------	----------	---------	----

RED, WHITE AND BLUE PODS
WALL MASTIC

10-174AAA	9/7/2010	Positive	ASSUMED	NS
-----------	----------	----------	---------	----

RESTROOMS AND ALL DRINKING FOUNTAINS
MORTAR MISCELLANEOUS

16-033-VA62	2/11/2016	Negative	ND	ND
Main Building, Girls Restroom-42, Gray Plaster Board.				
16-033-VA61	2/11/2016	Negative	ND	ND
Main Building, Girls Restroom-42, Light Gray Adhesive.				
16-033-VA60	2/11/2016	Negative	ND	ND
Main Building, Girls Restroom-42, Light Brown Grout.				
16-033-VA59	2/11/2016	Negative	ND	ND
Main Building, Girls Restroom-42, Sink and Wall White Sealant.				
16-033-VA27	2/11/2016	Negative	ND	ND
Main Building, Girls Restroom, Sink and Wall White Sealant.				
16-033-VA26	2/11/2016	Negative	ND	ND
Main Building, Girls Restroom-35, 4" Ceramic Wall Tile Gray Plaster Board.				
16-033-VA25	2/11/2016	Negative	ND	ND
Main Building, Girls Restroom-35, 4" Ceramic Wall Tile Light Brown Grout.				
08-241AAA	10/20/2008	Positive	ASSUMED	NS

SAMPLES REPORT FOR

VINCI PARK ELEMENTARY SCHOOL

BUILDING NAME

LOCATION

MATERIAL TYPE

SAMPLE NO. COMMENT	DATE	RESULT	ASBESTOS AMOUNT	ASBESTOS CONTENT (TYPE)
-----------------------	------	--------	--------------------	----------------------------

STORAGE OF KITCHEN, NURSE'S OFFICE, AND MUSIC ROOM STORAGE
VINYL FLOOR TILE

08-241AAA	10/20/2008	Positive	ASSUMED	NS
-----------	------------	----------	---------	----

STORAGE OF KITCHEN , NURSE'S OFFICE, AND MUSIC ROOM STORAGE
VINYL FLOOR TILE MASTIC

08-241AAA	10/20/2008	Positive	ASSUMED	NS
-----------	------------	----------	---------	----

WHITE POD-40
COLLAPSIBLE PARTITION WALL

16-033-VA45	2/11/2016	Negative	ND	ND
White Pod-40, Partition Laminate Covered Brown Mastic.				
16-033-VA41	2/11/2016	Negative	ND	ND
White Pod-40, Partition Wall Gray Heat Shield Panel.				
16-033-VA40	2/11/2016	Negative	ND	ND
White Pod-40, Partition Wall Fiberboard.				
16-033-VA40	2/11/2016	Negative	ND	ND
White Pod-40, Partition Wall Brown Mastic.				
16-033-VA39	2/11/2016	Negative	ND	ND
White Pod-40, Partition Wall Light Gray Vinyl Wall Covered Mastic only.				
16-033-VA38	2/11/2016	Negative	ND	ND
White Pod-40, Partition Wall, Light Gray Vinyl Wall Covered.				

SAMPLES REPORT FOR
VINCI PARK ELEMENTARY SCHOOL

BUILDING NAME

LOCATION

MATERIAL TYPE

SAMPLE NO.	DATE	RESULT	ASBESTOS AMOUNT	ASBESTOS CONTENT (TYPE)
COMMENT				

MECHANICAL FACILITY

MECHANICAL FACILITIES

PIPE FITTING INSULATION

05-212AAA	9/8/2005	Positive	ASSUMED	NS
-----------	----------	----------	---------	----

SAMPLES REPORT FOR
VINCI PARK ELEMENTARY SCHOOL

BUILDING NAME

LOCATION

MATERIAL TYPE

SAMPLE NO.	DATE	RESULT	ASBESTOS AMOUNT	ASBESTOS CONTENT (TYPE)
COMMENT				

METAL STORAGE CONTAINERS (2 EA)

METAL STORAGE CONTAINERS (2 EA)

STORAGE CONTAINER

16-074.NS	3/18/2016	Positive	ASSUMED	NS
-----------	-----------	----------	---------	----

Metal Storage Structure.

SAMPLES REPORT FOR
VINCI PARK ELEMENTARY SCHOOL

BUILDING NAME

LOCATION

MATERIAL TYPE

SAMPLE NO.	DATE	RESULT	ASBESTOS AMOUNT	ASBESTOS CONTENT (TYPE)
COMMENT				

SUNSHINE SCHOOL (OLD YMCA)

NEW YMCA PORTABLE

PORTABLE BUILDING

06-223.NS	8/25/2006	Negative	NEW MATERIAL	NS
-----------	-----------	----------	--------------	----

New 2006 Construction Relocatable Building per Manufacturer's Tag information.

SAMPLES REPORT FOR
VINCI PARK ELEMENTARY SCHOOL

BUILDING NAME

LOCATION

MATERIAL TYPE

SAMPLE NO.

DATE

RESULT

**ASBESTOS
AMOUNT**

**ASBESTOS CONTENT
(TYPE)**

COMMENT

VINCI PARK CHILD DEVELOPMENT CENTER PORTABLE BUILDING

YMCA PORTABLE

PORTABLE BUILDING

05-212.NS

9/8/2005

Negative

NEW MATERIAL

NS

New 2005 Construction Relocatable Building per Manufacturer's Tag information.

SAMPLES REPORT FOR
VINCI PARK ELEMENTARY SCHOOL

BUILDING NAME

LOCATION

MATERIAL TYPE

SAMPLE NO.	DATE	RESULT	ASBESTOS AMOUNT	ASBESTOS CONTENT (TYPE)
COMMENT				

WOOD STORAGE BUILDING (2) (REMOVED)

WOOD STORAGE BUILDING (2)

WOOD WALL

10-174REM	9/7/2010	Negative	REMOVED	NS
-----------	----------	----------	---------	----

Building Removed as of 03/18/16.

End Of Report, Total Of 22 Pages

DAMAGE REPORT FOR

VINCI PARK ELEMENTARY SCHOOL

BUILDING NAME	LOCATION	MATERIAL TYPE	RISK ASSESSMENT CATEGORY	COMMENTS	QTY (APPROXIMATE)	FRIABILITY	PHYSICAL DAMAGE (P:) WATER DAMAGE (W:)
---------------	----------	---------------	--------------------------	----------	----------------------	------------	--

MAIN BUILDING

MAIN BUILDING

ALL CLASSROOMS, ADMIN OFFICES, LIBRARY OFFICE, ALL OFFICE, AND KITCHEN STORAGE ROOM

SUSPENDED CEILING TILE 24,250 SF HIGH **P:** Less Than 5%
W: <10% Stains or Flaking

DAMAGED OR SIGNIFICANTLY DAMAGED FRIABLE MISCELLANEOUS ACM

09/11/2009	* Additional damage observed.
03/11/2010	* Additional damage observed
09/07/2010	* Various changes.
12/02/2011	* Additional damage observed.
10/12/2012	* Additional damage observed.
04/05/2013	* Repairs observed.
09/17/2015	* Damage reassessed.
02/11/2016	* Samples Collected on.
03/18/2016	* Additional Damage observed on.
09/16/2016	* Various changes on.
03/31/2017	Additional Damage Observed. 2 Tiles have cut hols in them with rough edges in Classroom 6. 1 Tile with Water Dамge in Classroom 9. 1 Tile with Water Daamge in RSP Room. No other changes as of this date.
09/08/2005	2'X4' SUSPENDED CEILING TILE. Tiles are White with a pitted mark form pattern. This Material is in GOOD condition as of this date. (Original Entry updated 03/19/15.)
05/15/2009	1 Tile is broken in Classroom 6. Friability changed from Moderate to High. This Material is in FAIR condition as of this date.
09/11/2009	Material remains in <5% physical damage. Additional damage observed in the form of <10% Water Damage in Utility room, across from main office. No other changes as of this date.
03/12/2010	Additional damage observed in the form of 2 Tiles broken located above the Conference Room entry door in hallway, (adjacent to Administration offices). No other changes as of this date.
09/07/2010	Location Description changed from ALL CLASSROOMS AND ADMIN OFFICES to ALL CLASSROOMS, ADMIN OFFICES AND LIBRARY OFFICE. Additional damage observed in the form of Classroom 17, 1 Tile water damaged; Classroom 18, 1 Tile water damaged outside of room; Classroom 9, 2 Tiles water damaged outside of room and 1 Tile in room; and Classroom 26, 1 Tile broken. Also, 1 Tile is missing at Custodian room. No other changes as of this date.

DAMAGE REPORT FOR

VINCI PARK ELEMENTARY SCHOOL

BUILDING NAME	LOCATION	MATERIAL TYPE	RISK ASSESSMENT CATEGORY	COMMENTS
			QTY (APPROXIMATE)	FRIABILITY PHYSICAL DAMAGE (P:) WATER DAMAGE (W:)
12/02/2011	Location Description changed from ALL CLASSROOMS, ADMIN OFFICES AND LIBRARY OFFICE to ALL CLASSROOMS, ADMIN OFFICES, LIBRARY OFFICE, ALL OFFICE, AND KITCHEN STORAGE ROOM. Additional damage observed - in the form of: Classroom 9, 3 water damaged Tiles; Classroom 14, 4 water damaged Tiles; Classroom 21, 1 Tile water damaged; Classroom 22 & 23, each have 1 Tile water damaged ; and Classroom 26, 2 Tiles water damaged. Also, Classroom 1 has 1 Tile cracked; Classrooms 21, 22 and 24 each have 1 Tile broken;' and Classroom 26, 1 additional Tile broken. No other changes as of this date.			
10/12/2012	Additional Damage - in the form of Classroom 4, 1 Water Stained Tile; Classroom 20, 2 Water Stained Tiles; and, Assistant Principal's Office, 5 Water Stained Tiles. No other changes as of this date.			
04/05/2013	Material condition Re-Assessed and Repairs observed in Classrooms 20, 24 & 26. Also, 1 Tile is Water Damaged in Main Office. Material remains in FAIR condition. No other changes as of this date.			
03/07/2014	Additional Damage observed. 2 Tiles Water Damaged in the Reading Room and 1 Tile broken in Classroom 26. No other changes as of this date.			
08/29/2014	This Material is unchanged as of this date.			
03/19/2015	Tiles are White with a Pitted Mark Form Pattern. Original Entry updated. This Material is unchanged as of this date.			
09/17/2015	Damage Re-Assessed. All Damage repaired in Classroom 6. Damage Re-Assessed and are now as follows for the following rooms: Utilitiy Room Across Main Office has 1 Tile Water Damaged, Classroom 4 has 1 Tile Physically Damaged, Classroom 14 has 2 Tiles Water Damaged and 1 Tile Physically Damaged, Classroom 17 has 2 Tiles Water Damaged and Classroom 21 has 2 Tiles Water Damaged and 1 Tile Physically Damaged. The Reading Room has 2 Tiles Water Damaged by Red-Pod. Additional Damage found in New Areas. The Music Room has 4 Tiles Water Damaged, Classroom 10 has 1 Tile Water Damaged and 1 Tile Physically Damaged, Classroom 13 has 1 Tile Water Damaged, Classroom 20 has 1 Tile Physically Damaged, Classroom 27 has 2 Tiles Physically Damaged and Classroom 8 has 1			
02/11/2016	Sample 16-033-VA17 collected from Main Building, Classroom 9, 2'x4' Pitted Mark Suspended Ceiling Tile. Sample 16-033-VA54 collected from Main Building, Classroom 14, 2'x4' Pitted Mark Suspended Ceiling Tile. Sample 16-033-VA71 collected from Main Building, Classroom 22, 2'x4' Pitted Mark Suspended Ceiling Tile.			
03/18/2016	Additional Damage observed. Damages are: Classroom 17 now has 3 Tiles with Water Damage; Classroom 22 has 1 Tile with Water Damage; Classroom 23 has 1 Tile with Water Damage; VP Office has 4 Tiles with Water Damage; Custodial Room has 1 Tile with Physical Damage; and PTA Room has 1 Tile with Physical Damage. Damage in Classroom 4 has been Repaired. No other changes as of this date.			
09/16/2016	Damages partially repaired. All previously noted Damage has been Repaired. Room 15 has 1 Tile with stains. No other changes as of this date.			

MAIN BUILDING

ALL CLASSROOMS, OFFICES, POD AREAS, AND HALLWAYS

PRESSED WOOD WALL PANEL

17,100 SF

MODERATE P: Less Than 5%
W: No Evidence

DAMAGED OR SIGNIFICANTLY DAMAGED FRIABLE MISCELLANEOUS ACM

09/17/2015 * Damage observed.

DAMAGE REPORT FOR

VINCI PARK ELEMENTARY SCHOOL

BUILDING NAME		LOCATION	MATERIAL TYPE	QTY (APPROXIMATE)	FRIABILITY	PHYSICAL DAMAGE (P:) WATER DAMAGE (W:)
RISK ASSESMENT CATEGORY		COMMENTS				
03/06/2007		4'x10' Pressed Wood Wall Panel with Vinyl Wall Cover, (over Gypsum Wallboard System in some areas). This Material is in GOOD condition as of this date.				
03/07/2014		This Material is unchanged as of this date.				
08/29/2014		This Material is unchanged as of this date.				
03/19/2015		This Material is unchanged as of this date.				
09/17/2015		Damages observed. Classroom 20 has a 1 SF hole and Classroom 19 has minor holes. Material condition changed from GOOD to FAIR overall. Friability changed from Low to Moderate. No other changes as of this date.				
03/18/2016		This Material is unchanged as of this date.				
09/16/2016		Additional Damage observed and Partial Repairs observed. Room 9 has 1 LF of cuts. All other areas have been repaired. No other changes as of this date.				
03/31/2017		This Material is unchanged as of this date.				

MAIN BUILDING

ALL CLASSROOMS, OFFICES, POD AREAS, AND HALLWAYS

PRESSED WOOD WALL PANEL MASTIC	17,100 SF	LOW	P: Less Than 5% W: No Evidence
--------------------------------	-----------	-----	-----------------------------------

DAMAGED OR SIGNIFICANTLY DAMAGED FRIABLE MISCELLANEOUS ACM

03/06/2007	Mastic/Adhesive for 4'x10' Pressed Wood Wall Panel (with Vinyl Wall Cover over Gypsum Wallboard System in some areas). This Material is in GOOD condition as of this date.
03/07/2014	This Material is unchanged as of this date.
08/29/2014	This Material is unchanged as of this date.
03/19/2015	This Material is unchanged as of this date.
09/17/2015	This Material is unchanged as of this date.
03/18/2016	This Material is unchanged as of this date.
09/16/2016	Additional Damage observed and Partial Repairs observed. Room 9 has 1 LF of cuts. All other areas have been repaired. No other changes as of this date.
03/31/2017	This Material is unchanged as of this date.

MAIN BUILDING

ALL CLASSROOMS, OFFICES, POD AREAS, AND HALLWAYS

VINYL WALL COVER	17,100 SF	LOW	P: Less Than 5% W: No Evidence
------------------	-----------	-----	-----------------------------------

DAMAGED OR SIGNIFICANTLY DAMAGED FRIABLE MISCELLANEOUS ACM

03/06/2007	* Material Description changed on.
------------	------------------------------------

DAMAGE REPORT FOR

VINCI PARK ELEMENTARY SCHOOL

BUILDING NAME				
LOCATION				
MATERIAL TYPE				
RISK ASSESSMENT CATEGORY		QTY (APPROXIMATE)	FRIABILITY	PHYSICAL DAMAGE (P): WATER DAMAGE (W:)
COMMENTS				

09/27/2013	* Friability changed on.
09/17/2015	* Damage observed .
09/08/2005	Vinyl Wall Cover, (on 4'x10' Pressed Wood Wall Panel over Gypsum Wallboard System in some areas). This Material is in GOOD condition as of this date. (Original entry updated 03/06/07)
03/06/2007	Material Description changed from ' 4'x8' Vinyl Covered Wood Wall Panels. ' to ' Vinyl Wall Cover, (on 4'x10' Pressed Wood Wall Panel over Gypsum Wallboard System in some areas). ' Pressed Wood Wall Panel entry added to reflect this fact. No other changes as of this date.
09/27/2013	Friability changed from Low to Non. No other changes as of this date.
03/07/2014	This Material is unchanged as of this date.
08/29/2014	This Material is unchanged as of this date.
03/19/2015	This Material is unchanged as of this date.
09/17/2015	Damages observed. Classroom 20 has a 1 SF hole and Classroom 19 has minor holes. Material condition changed from GOOD to FAIR overall. Friability changed from Non to Low. No other changes as of this date.
03/18/2016	This Material is unchanged as of this date.
09/16/2016	Additional Damage observed and Partial Repairs observed. Room 9 has 1 LF of cuts. All other areas have been repaired. No other changes as of this date.
03/31/2017	This Material is unchanged as of this date.

MAIN BUILDING

ALL CLASSROOMS, OFFICES, POD AREAS, AND HALLWAYS

VINYL WALL COVER MASTIC	17,100 SF	LOW	P: Less Than 5% W: No Evidence
-------------------------	-----------	-----	---

DAMAGED OR SIGNIFICANTLY DAMAGED FRIABLE MISCELLANEOUS ACM

03/06/2007	* Material Description changed on.
09/17/2015	* Damage observed .
09/08/2005	Mastic/Adhesive for Vinyl Wall Cover, (on 4'x10' Pressed Wood Wall Panel over Gypsum Wallboard System in some areas). This Material is in GOOD condition as of this date. (Original entry updated 03/06/07)
03/06/2007	Material Description changed from ' MASTIC/Adhesive for VINYL COVERING on 4'X8' VINYL COVERED PRESSED WOOD WALL PANELS. ' to ' Mastic/Adhesive for Vinyl Wall Cover, (on 4'x10' Pressed Wood Wall Panel over Gypsum Wallboard System in some areas). ' Pressed Wood Wall Panel entry added to reflect this fact. No other changes as of this date.
03/07/2014	This Material is unchanged as of this date.
08/29/2014	This Material is unchanged as of this date.
03/19/2015	This Material is unchanged as of this date.

DAMAGE REPORT FOR

VINCI PARK ELEMENTARY SCHOOL

BUILDING NAME				
LOCATION		QTY (APPROXIMATE)	FRIABILITY	PHYSICAL DAMAGE (P: WATER DAMAGE (W:)
MATERIAL TYPE				
RISK ASSESMENT CATEGORY				
COMMENTS				

09/17/2015	Damages observed, Classroom 20 has a 1 SF hole, Classroom 19 has minor holes and Classroom 8 has 2 SF of peeling above door. Material condition changed from GOOD to FAIR overall as of this date. Friability changed from Non to Low to reflect this change. No other change as of this date.				
03/18/2016	This Material is unchanged as of this date.				
09/16/2016	Additional Damage observed and Partial Repairs observed. Room 9 has 1 LF of cuts. All other areas have been repaired. No other changes as of this date.				
03/31/2017	This Material is unchanged as of this date.				

MAIN BUILDING

EXTERIOR WALLS

ROUGH WALL	4,000 SF	LOW	P: Less Than 5% W: No Evidence
------------	----------	-----	-----------------------------------

DAMAGED FRIABLE SURFACING ACM

03/06/2007	* Material Description changed on.				
02/11/2016	* Samples Collected on.				
09/16/2016	* Damage observed on.				
09/08/2005	STUCCO WALLS. This Material is in GOOD condition as of this date.				
03/06/2007	Material Description changed from ' Stucco Walls. ' to ' Stucco Exterior Walls. ' No other changes as of this date.				
03/07/2014	This Material is unchanged as of this date.				
08/29/2014	This Material is unchanged as of this date.				
03/19/2015	This Material is unchanged as of this date.				
09/17/2015	This Material is unchanged as of this date.				
02/11/2016	Sample 16-033-VA30 collected from Main Building, Boys Restroom-34, Exterior Wall Gray Stucco.				
03/18/2016	This Material is unchanged as of this date.				
09/16/2016	Damage observed. Damage: <5% Physical Damage - in the form of cracks in the Stucco on the Walls near the Amphitheater. Material condition changed from GOOD to FAIR overall. Friability changed from Non to Low. No other changes as of this date.				
03/31/2017	Material Re-assessed. Partail Repairs made cracks have been painted over. Damage to Stucco still remains. No other changes as of this date.				

DAMAGE REPORT FOR

VINCI PARK ELEMENTARY SCHOOL

BUILDING NAME				
LOCATION		QTY (APPROXIMATE)	FRIABILITY	PHYSICAL DAMAGE (P: WATER DAMAGE (W:)
MATERIAL TYPE				
RISK ASSESMENT CATEGORY				
COMMENTS				

MAIN BUILDING

EXTERIOR WALLS

ROUGH WALL SURFACING	4,000 SF	LOW	P: Less Than 5% W: No Evidence
----------------------	----------	-----	---

DAMAGED FRIABLE SURFACING ACM

03/06/2007	* Material Description changed on.
02/11/2016	* Samples Collected on.
09/16/2016	* Damage observed on.
09/08/2005	SKIM COAT FOR STUCCO WALLS. This Material is in GOOD condition as of this date.
03/06/2007	Material Description changed from ' Skim Coat for Stucco Walls. ' to ' Skim Coat for Stucco Exterior Walls. ' No other changes as of this date.
03/07/2014	This Material is unchanged as of this date.
08/29/2014	This Material is unchanged as of this date.
03/19/2015	This Material is unchanged as of this date.
09/17/2015	This Material is unchanged as of this date.
02/11/2016	Sample 16-033-VA29 collected from Main Building, Boys Restroom-34, Exterior Wall Skim Coat and Paint for Stucco.
03/18/2016	This Material is unchanged as of this date.
09/16/2016	Damage observed. Damage: <5% Physical Damage - in the form of cracks in the Stucco on the Walls near the Amphitheater. Material condition changed from GOOD to FAIR overall. Friability changed from Non to Low. No other changes as of this date.
03/31/2017	Material Re-assessed. Partail Repairs made cracks have been painted over. Damage to Stucco still remains. No other changes as of this date.

End Of Report, Total Of 6 Pages

VINCI PARK ELEMENTARY SCHOOL
INSPECTED SEPTEMBER 2005

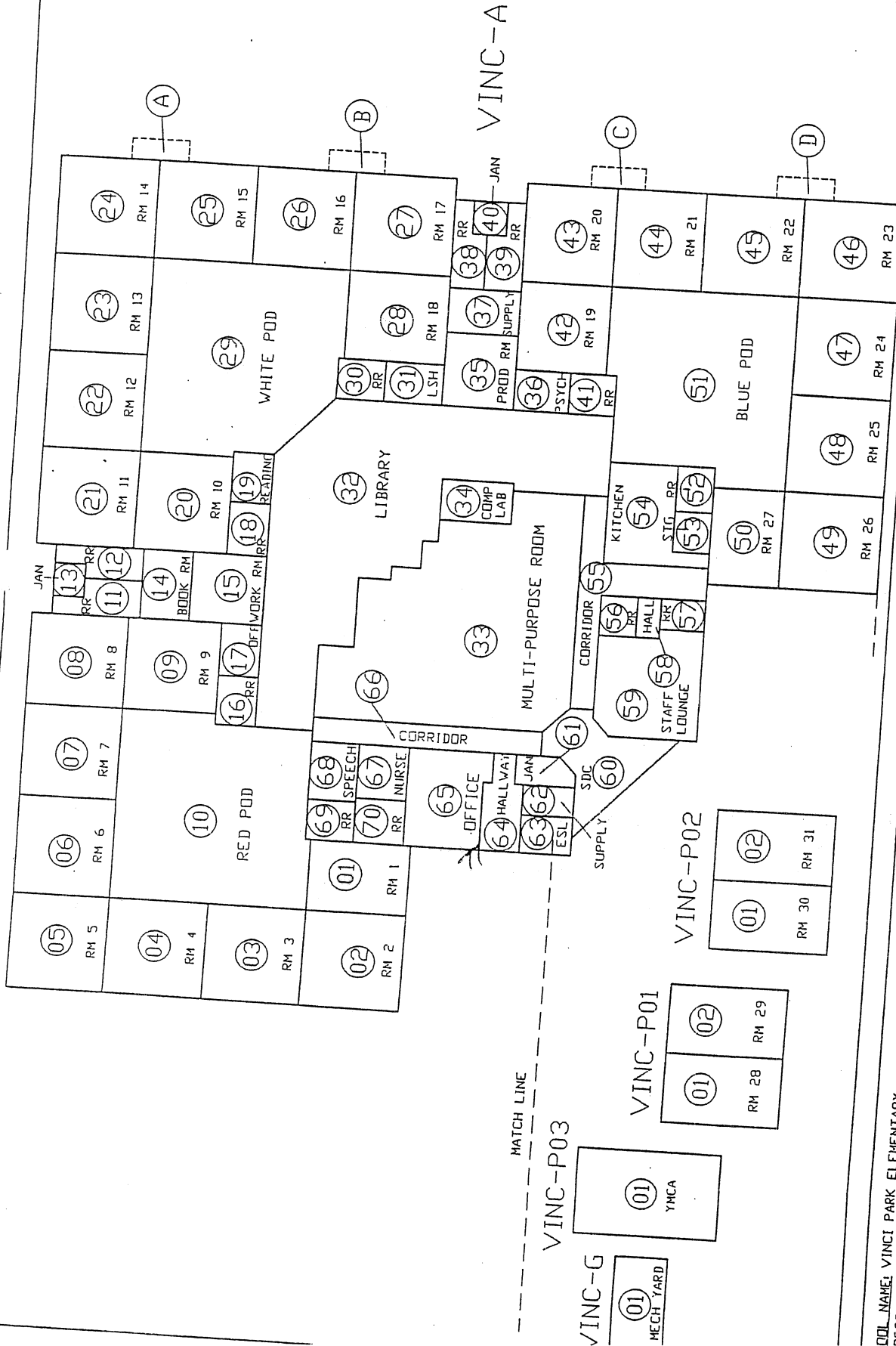

NAMING CONVENTION SITEPLAN

BERRYESSA UNIFIED
1376 PIEDMONT RD
SAN JOSE, CA 95132

DDL NAME: VINCI PARK ELEMENTARY
RES: 1311 VINCI PARK WAY
DDL DISTRICT: BERRYESSA UNIFIED
COUNTY: SANTA CLARA
ACREAGE: N/A
REV. DATE: 01/25/99

VINCI PARK ELEMENTARY SCHOOL
INSPECTED ON: 04/20/06

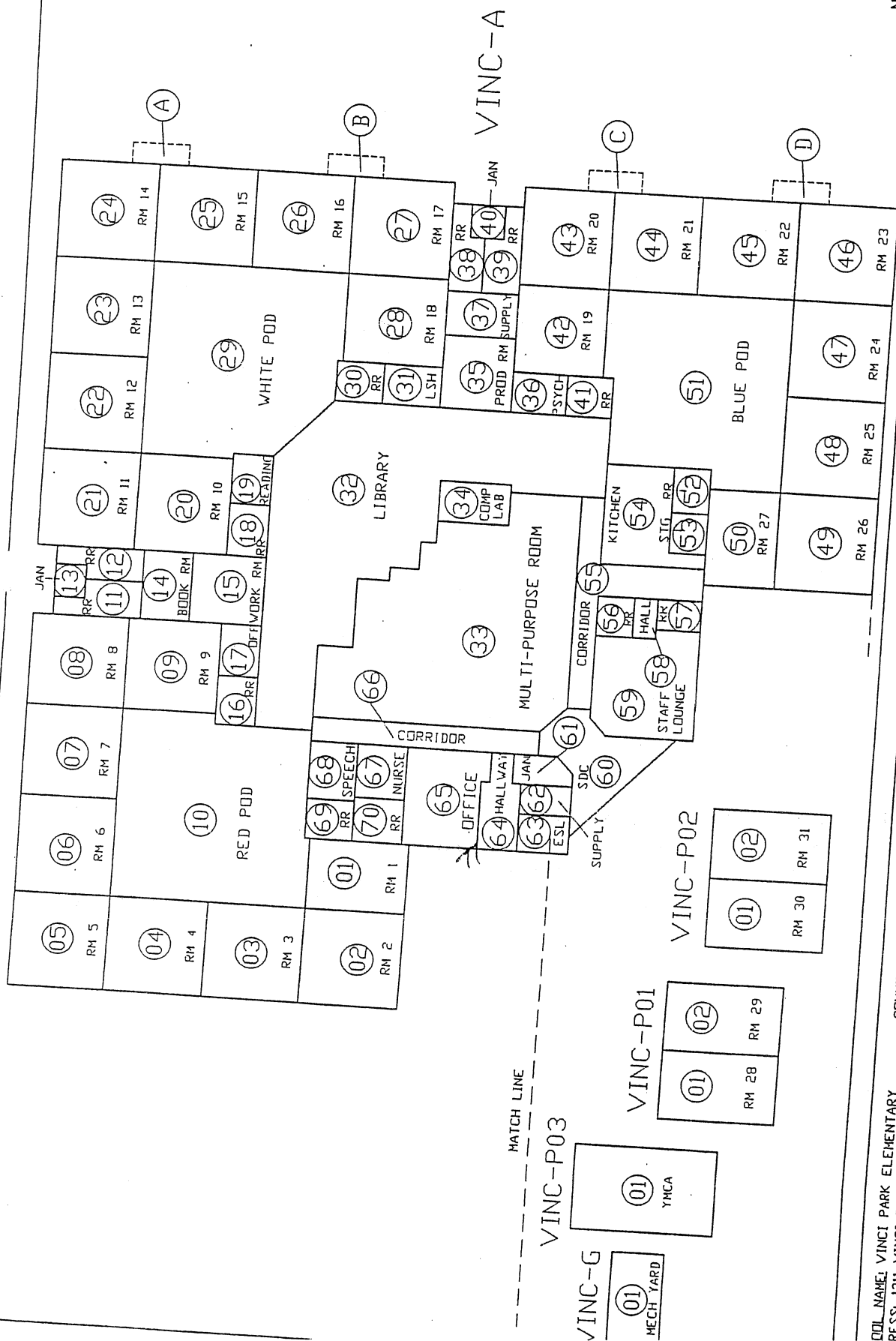

NOT TO SCALE

NAMING CONVENTION SITEPLAN

BERRYESSA UNIFIED
1376 PIEDMONT RD
SAN JOSE, CA 95132

COL NAME: VINCI PARK ELEMENTARY ADDRESS: 1311 VINCI PARK WAY COL DISTRICT: BERRYESSA UNIFIED	COUNTY: SANTA CLARA ACREAGE: N/A REV. DATE: 01/25/99
--	--

COL NAME: VINCI PARK ELEMENTARY
RESS: 1311 VINCI PARK WAY
COL DISTRICT: BERRYESSA UNIFIED

VINCI PARK ELEMENTARY SCHOOL
INSPECTED ON: 08-25-06



NOT TO SCALE

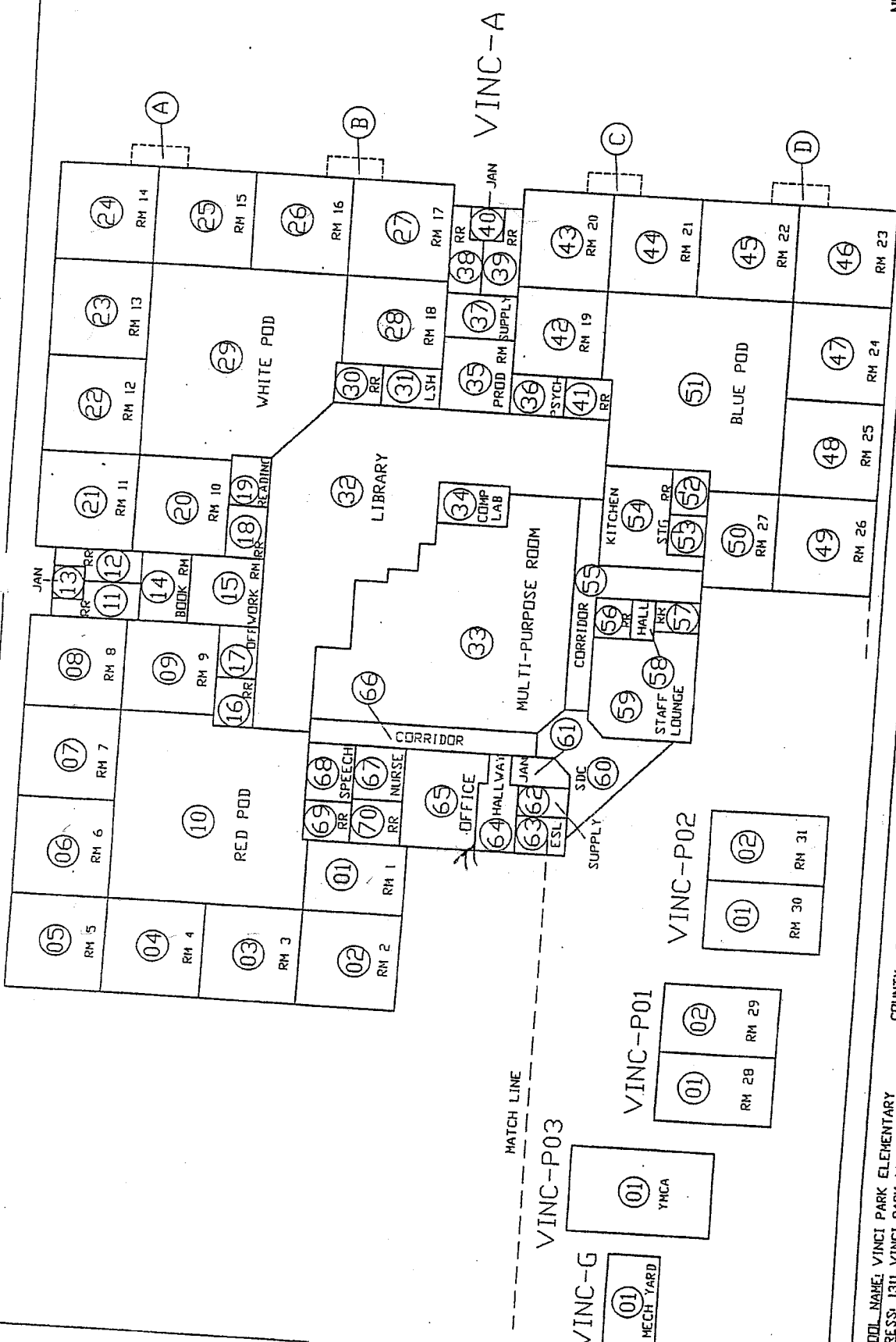

NAMING CONVENTION SITEPLAN

BERRYESSA UNIFIED
1376 PIEDMONT RD
SAN JOSE, CA 95132

SCHOOL NAME: VINCI PARK ELEMENTARY
COUNTY: SANTA CLARA
REVISION: 1301 VINCI PARK WAY
ACREAGE: N/A
DISTRICT: BERRYESSA UNIFIED
REV. DATE: 01/25/99

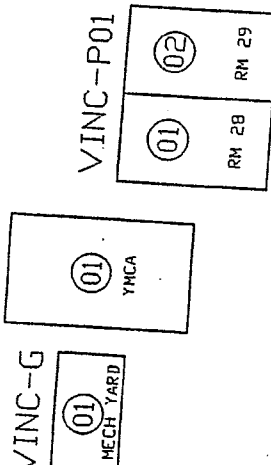

VINC-P03

MATCH LINE

VINCI PARK ELEMENTARY SCHOOL
INSPECTED ON: 03/06/07



NOT TO SCALE

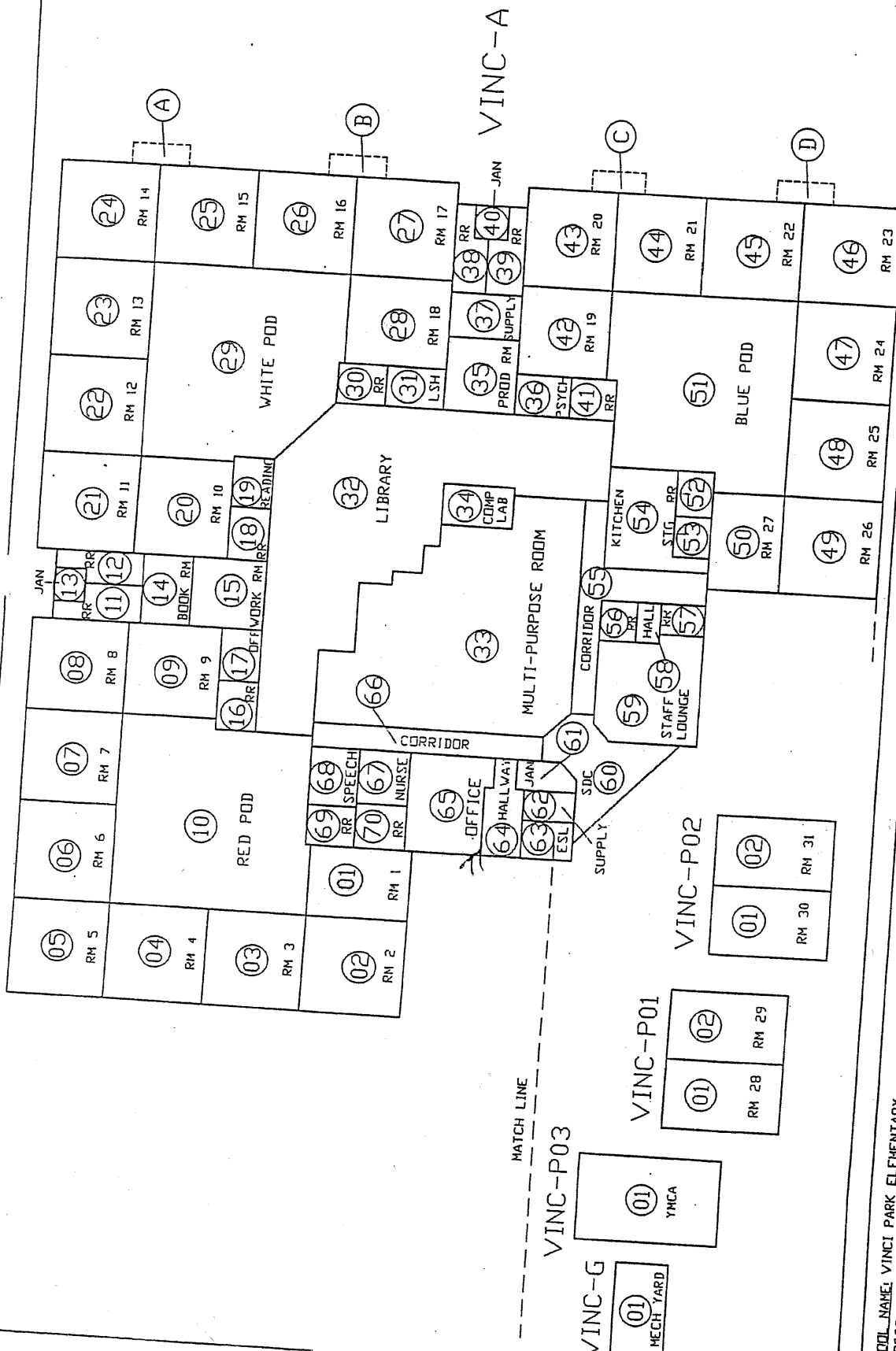

NAMING CONVENTION SITEPLAN

BERRYESSA UNIFIED
1376 PIEDMONT RD
SAN JOSE, CA 95132

SCHOOL NAME: VINCI PARK ELEMENTARY
ADDRESS: 1311 VINCI PARK WAY
SCHOOL DISTRICT: BERRYESSA UNIFIED
COUNTY: SANTA CLARA
ACREAGE: N/A
REV. DATE: 01/25/99

VINC-G
MECH YARD

VINC-P01
RM 28 RM 29

VINC-P02
RM 30 RM 31

VINC-P03

MATCH LINE

VINC-A

VINCI PARK ELEMENTARY SCHOOL
INSPECTED ON 11/05/07

Langlitz	Yee	Rocchi	Patterson	Bhandal	Gutleman	Nakano	Goldberg
A	B	C	D	E	F	G	H

REMOVED

Merritt	34
Panelli	33
Silva	32
Curry	31
Lee	30
Wong, N.	29
Wong, C.	28

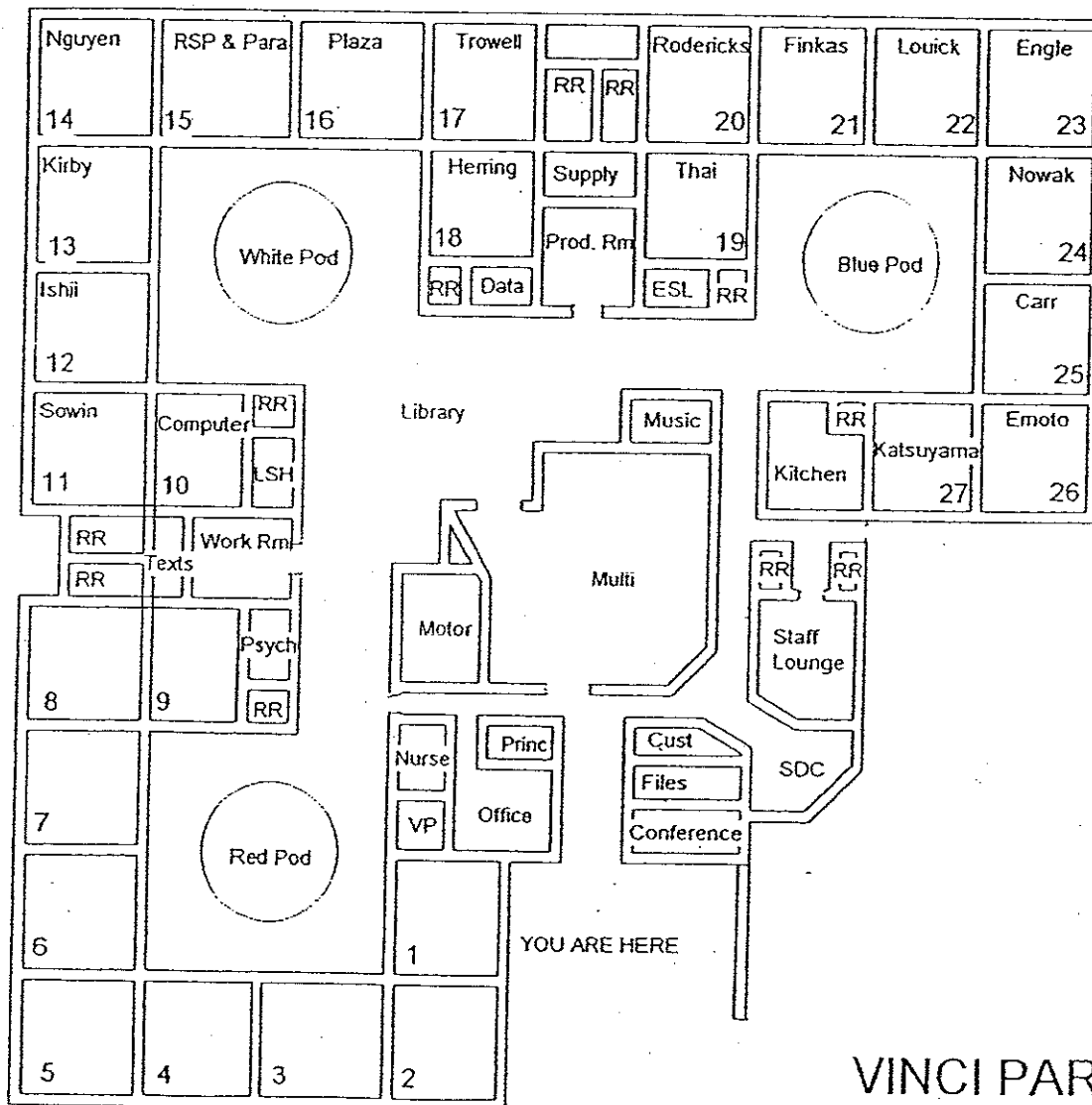

YMCA

N/C

VINCI PARK SCHOOL

VINCI PARK ELEMENTARY SCHOOL

1 OF 2

INSPECTED ON: 4-15-08

Langlitz	Yee	Rocchi	Patterson	Bhandal	Gutlerman	Nakano	Goldberg
A	B	C	D	E	F	G	H

Merritt	34
Panelli	33
Silva	32
Curry	31
Lee	30
Wong, N.	29
Wong, C.	28



YMCA

VINCI PARK SCHOOL

VINCI PARK ELEMENTARY SCHOOL
2 OF 2
INSPECTED ON:

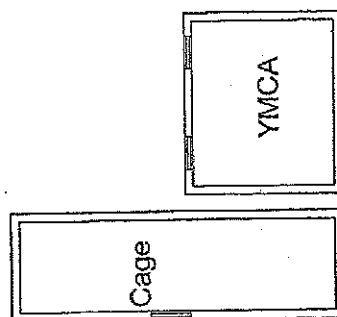

VINCI PARK SCHOOL

10/20/07

Langlitz	Yee	Rocchi	Patterson	Bhandal	Guterman	Nakano	Goldberg
A	B	C	D	E	F	G	H

Menill	34
Panelli	33
Silva	32
Curry	31
Lee	30
Wong, N.	29
Wong, C.	28

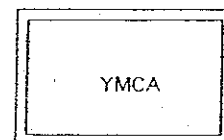

VINCI PARK SCHOOL

CDC

Science/Music	33
Silva	32
Tsol	31
Lee, L.	30
Sunder	29
Kato	28
B Byma	
A ESL	

VINCI PARK
ELEMENTARY SCHOOL
2 OF 2
INSPECTED ON
10/21/08

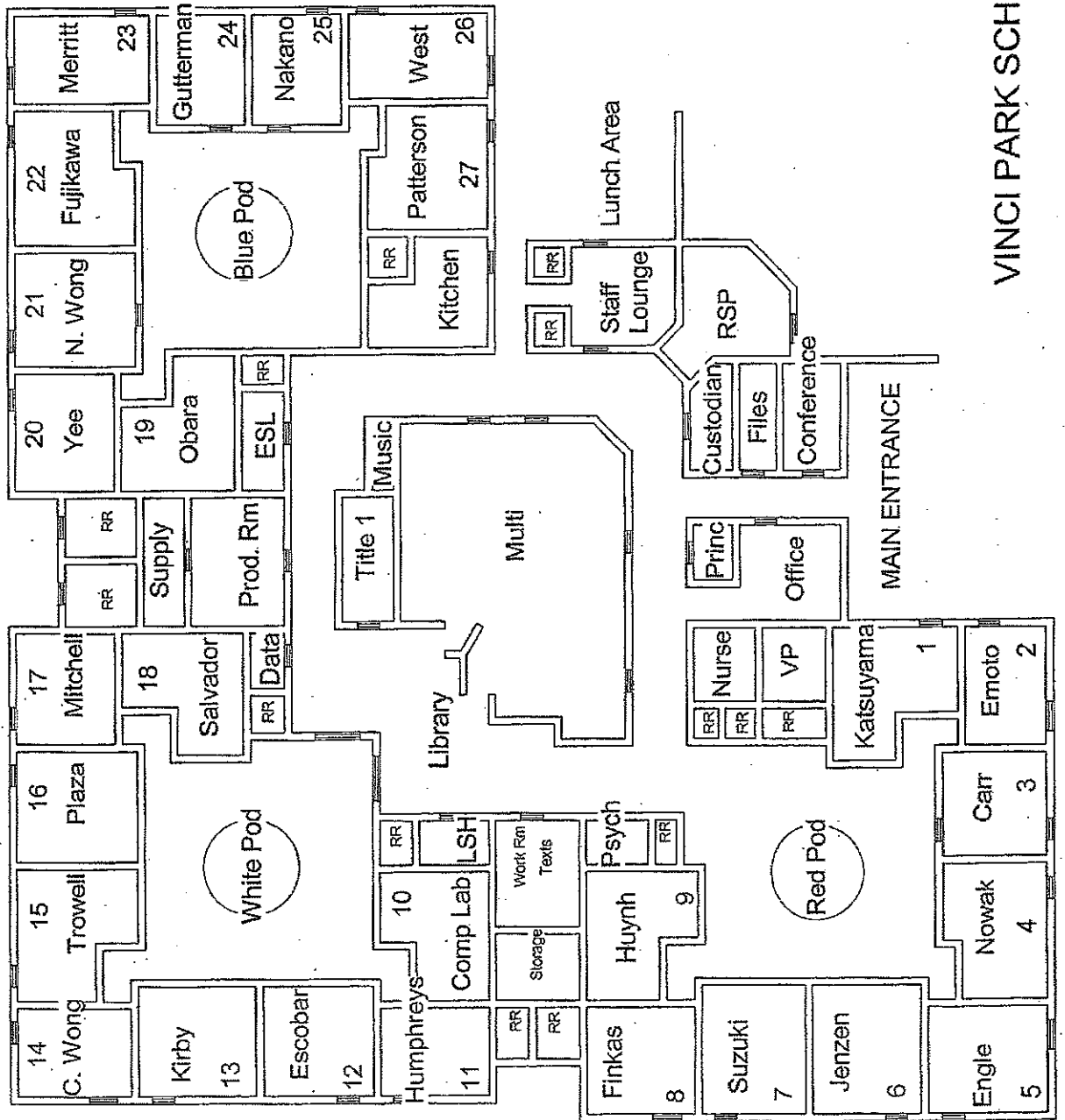

VINCI PARK SCHOOL

Langlitz	Yee	Rocchi	Patterson	Bhandal	Gutlerman	Nakano	Goldberg
A	B	C	D	E	F	G	H

Merritt	34
Panelli	33
Silva	32
Curry	31
Lee	30
Wong, N.	29
Wong, C.	28

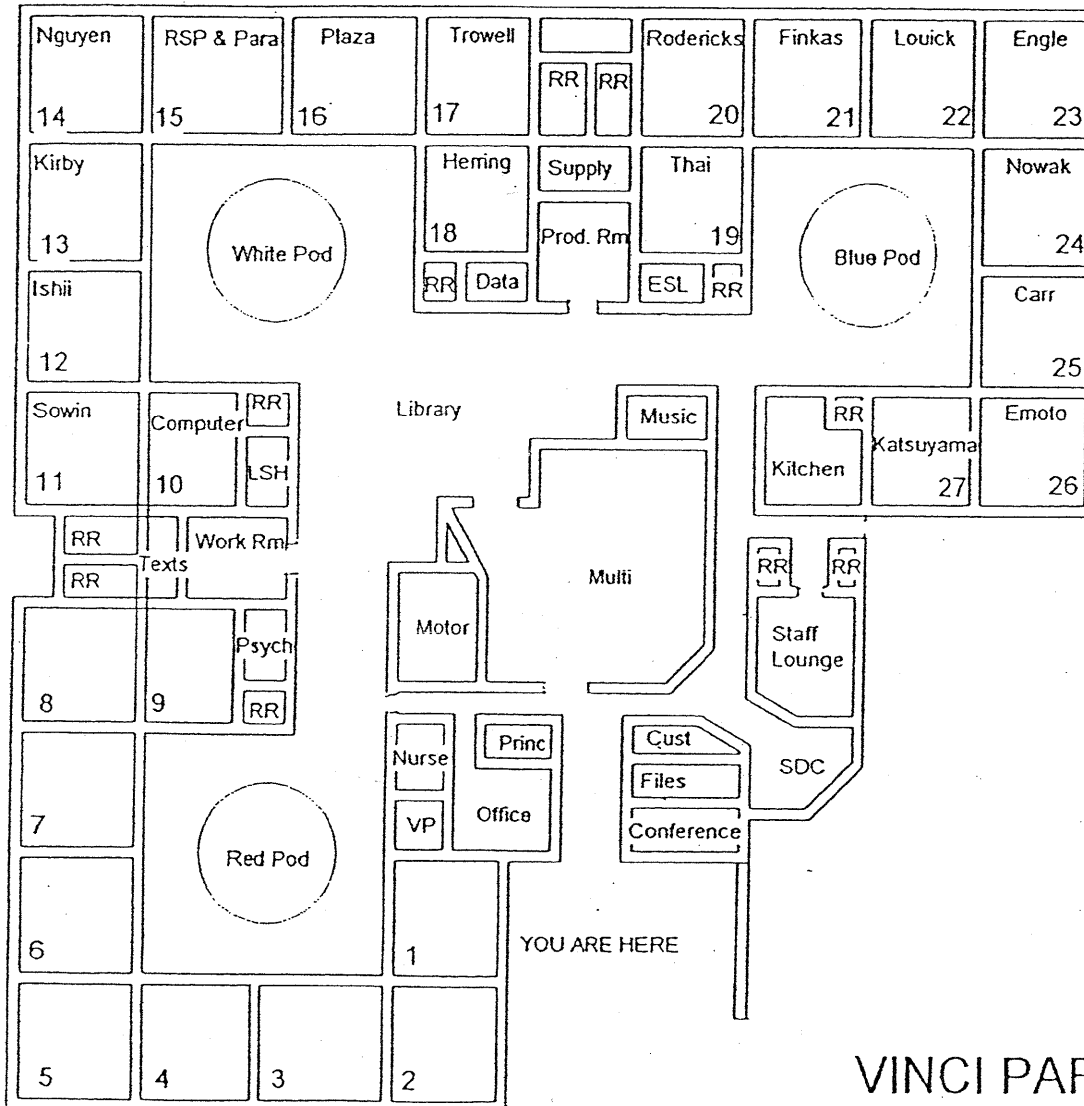

VINCI PARK SCHOOL

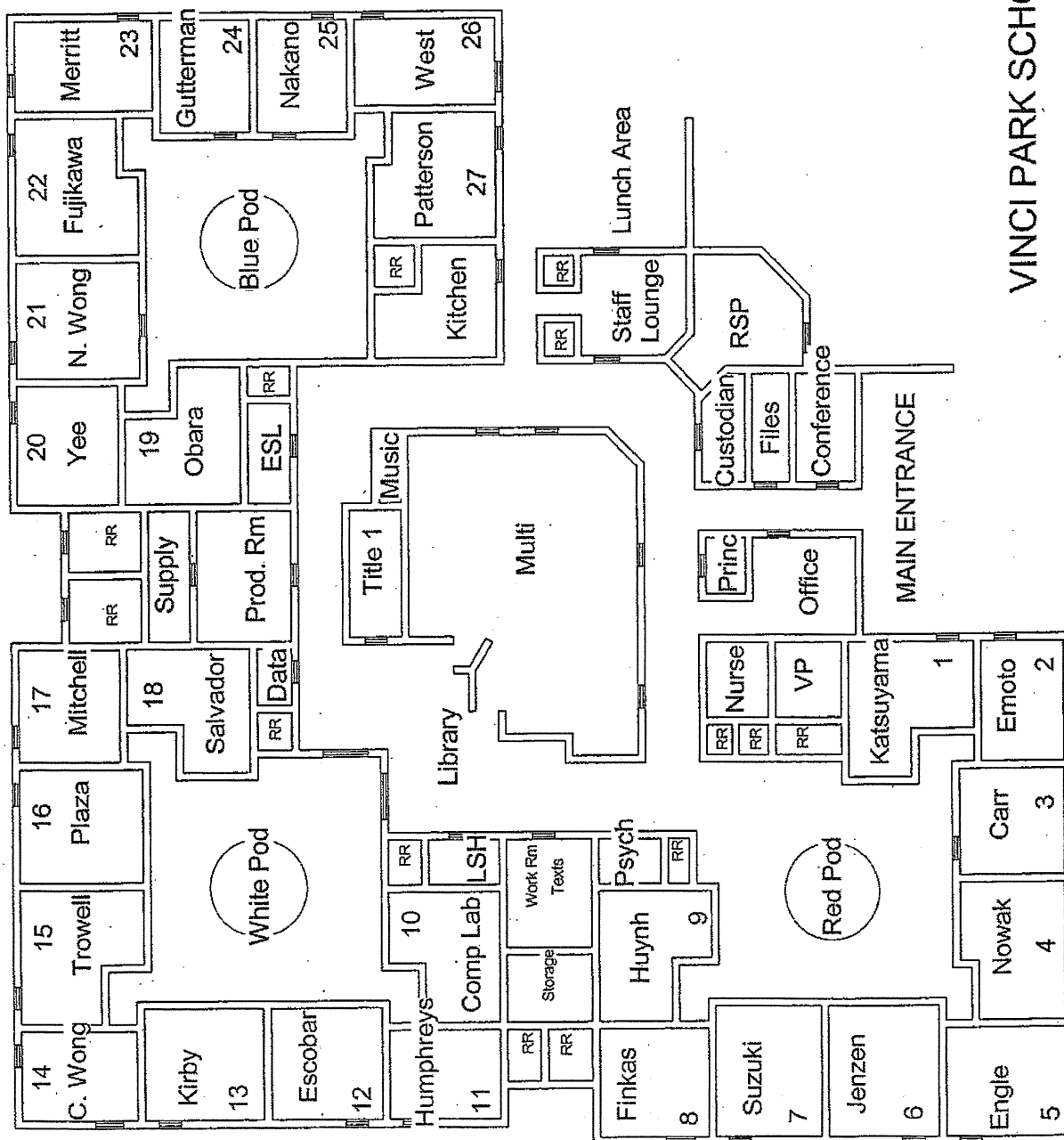
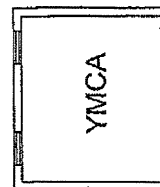
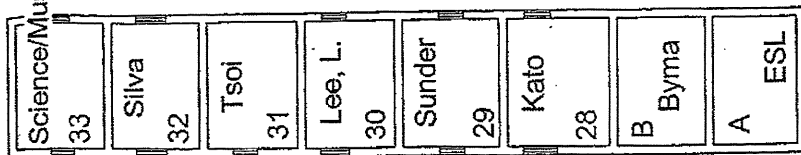

VINCI PARK SCHOOL

Langlitz	Yee	Rocchi	Patterson	Bhandal	Guterman	Nakano	Goldberg
A	B	C	D	E	F	G	H

Merritt	34
Panelli	33
Silva	32
Curry	31
Lee	30
Wong, N.	29
Wong, C.	28

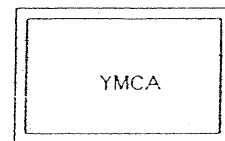
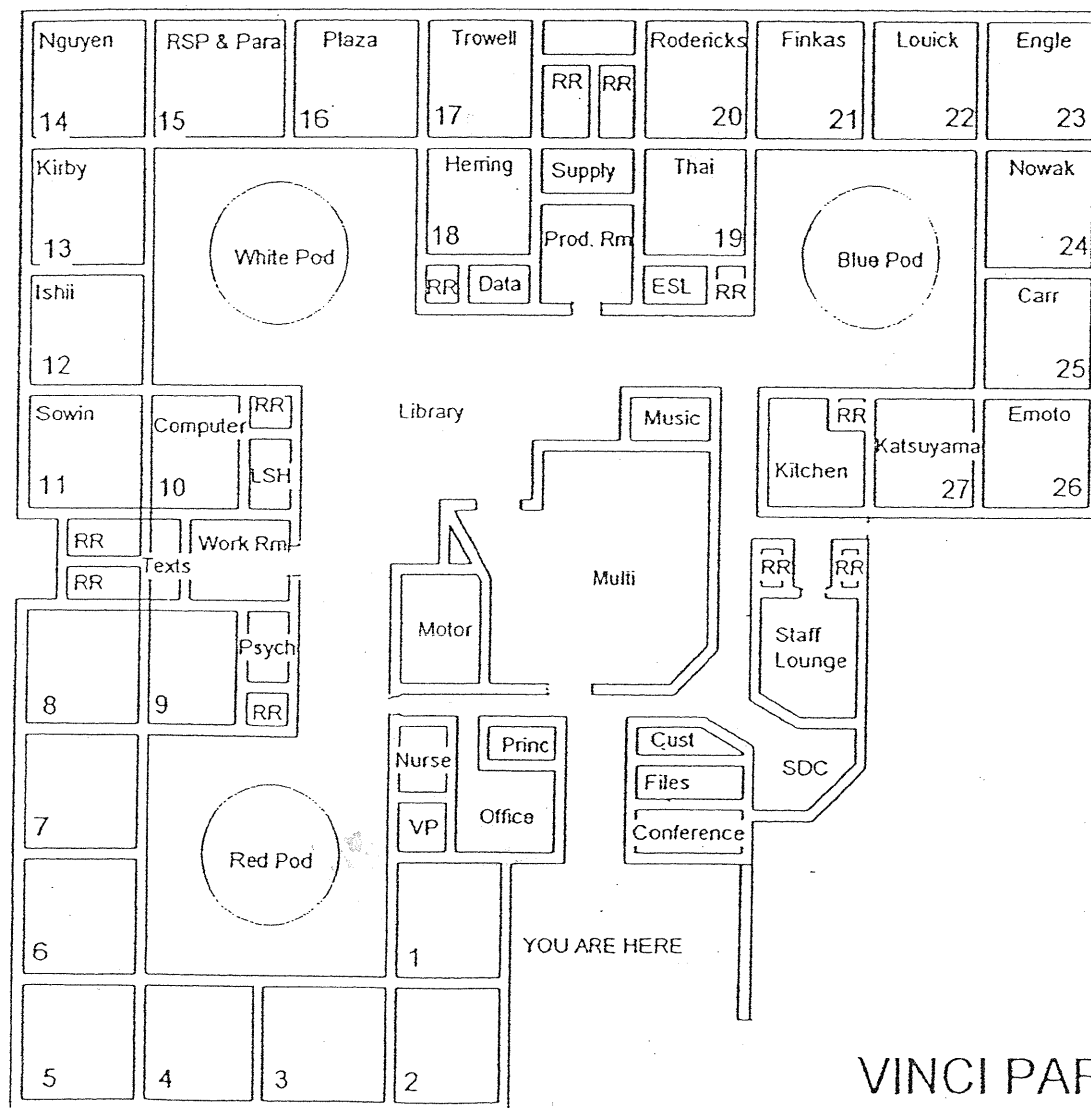

VINCI PARK SCHOOL

Langlitz	Yee	Rocchi	Patterson	Bhandal	Gutlerman	Nakano	Goldberg
A	B	C	D	E	F	G	H

Merritt	34
Panelli	33
Silva	32
Curry	31
Lee	30
Wong, N.	29
Wong, C.	28

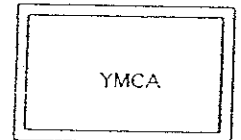
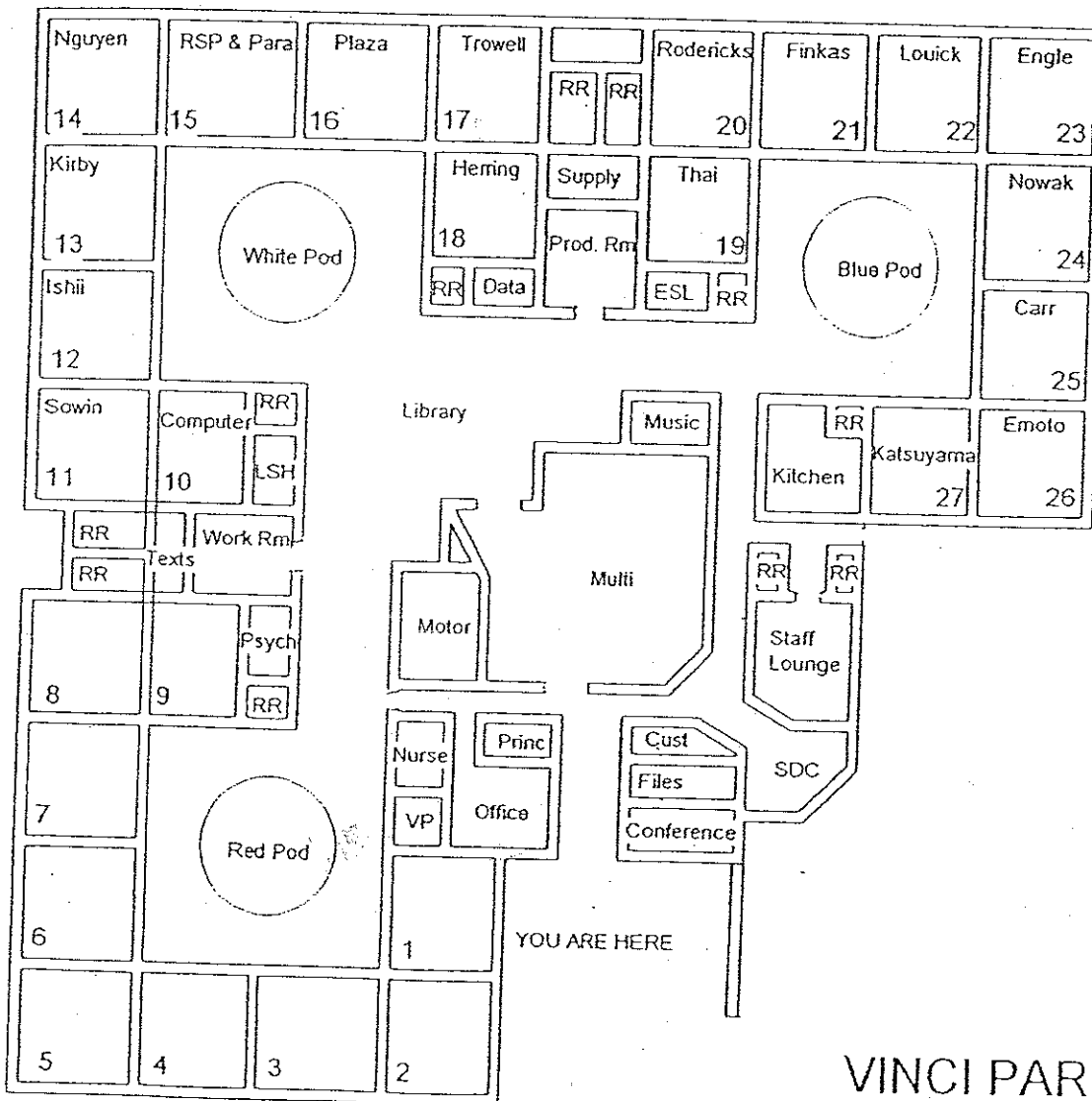

VINCI PARK SCHOOL



Langlitz	Yee	Rocchi	Patterson	Bhandal	Guterman	Nakano	Goldberg
A	B	C	D	E	F	G	H

Merritt	34
Panelli	33
Silva	32
Curry	31
Lee	30
Wong, N.	29
Wong, C.	28

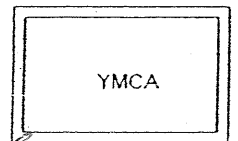
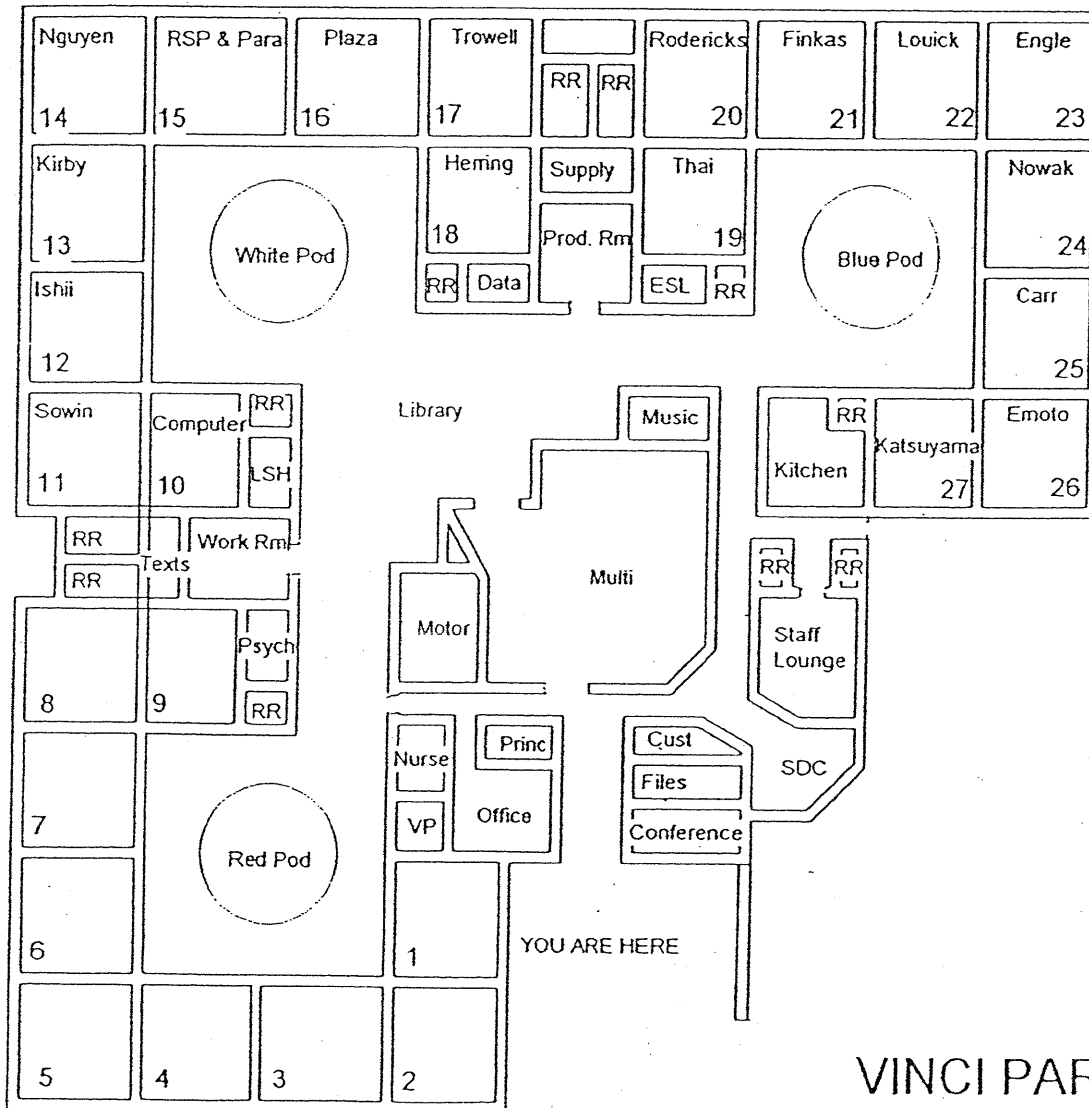

Mepac
2 Storage
Cntrs

VINCI PARK SCHOOL

Science
33
Silva
32
Tsol
31
Lee, L.
30
Sunder
29
Kato
28
B Byma
A ESL

VINCI PARK
ELEMENTARY SCHOOL
2 OF 2
INSPECTED ON:

Cage

YMCA

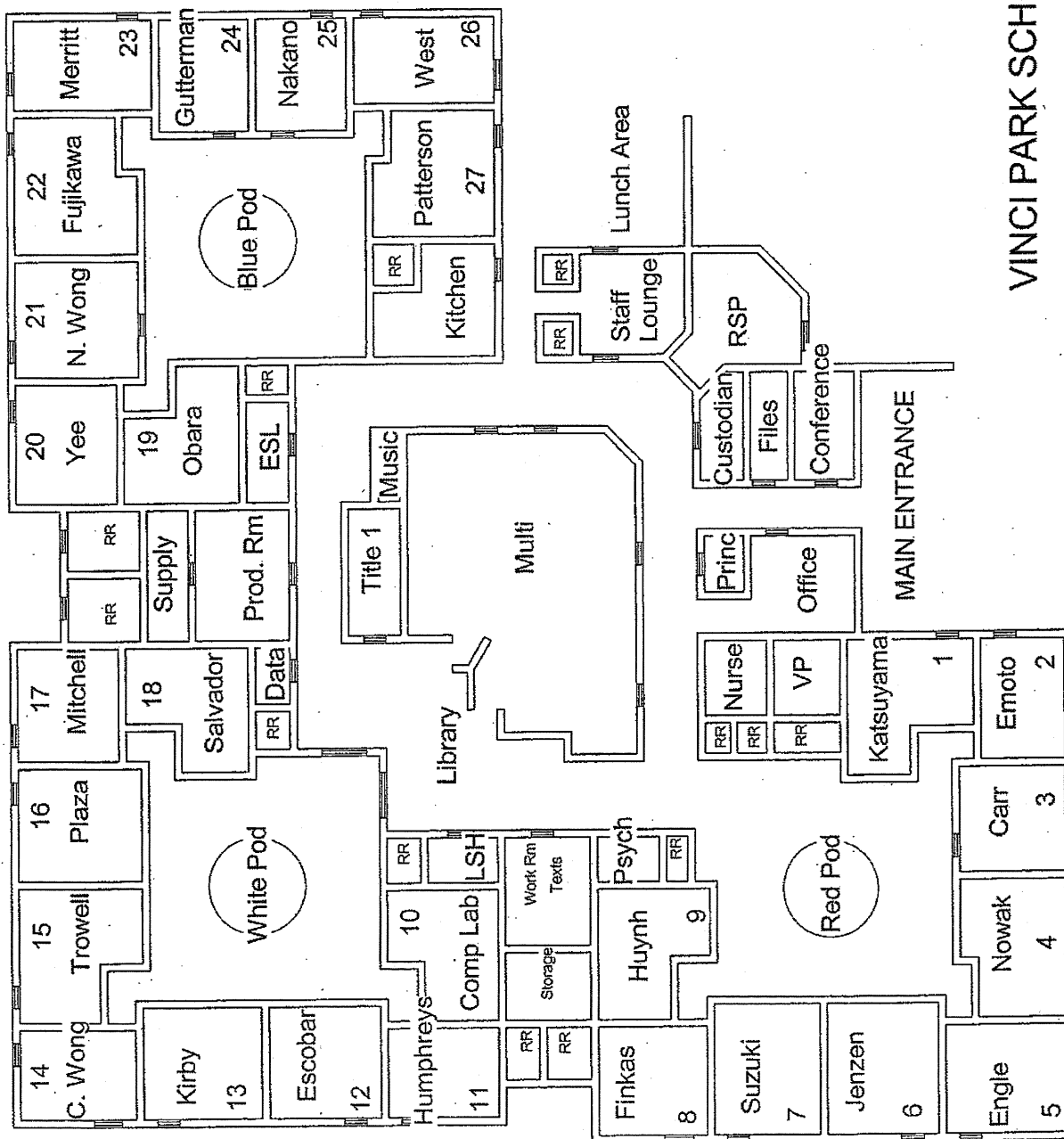

VINCI PARK SCHOOL



 Web →

 Vinci Park

 CHLD

 Develo

Science/Music	33
Silva	32
Tsol	31
Lee, L.	30
Sunder	29
Kato	28
B Byma	
A ESL	

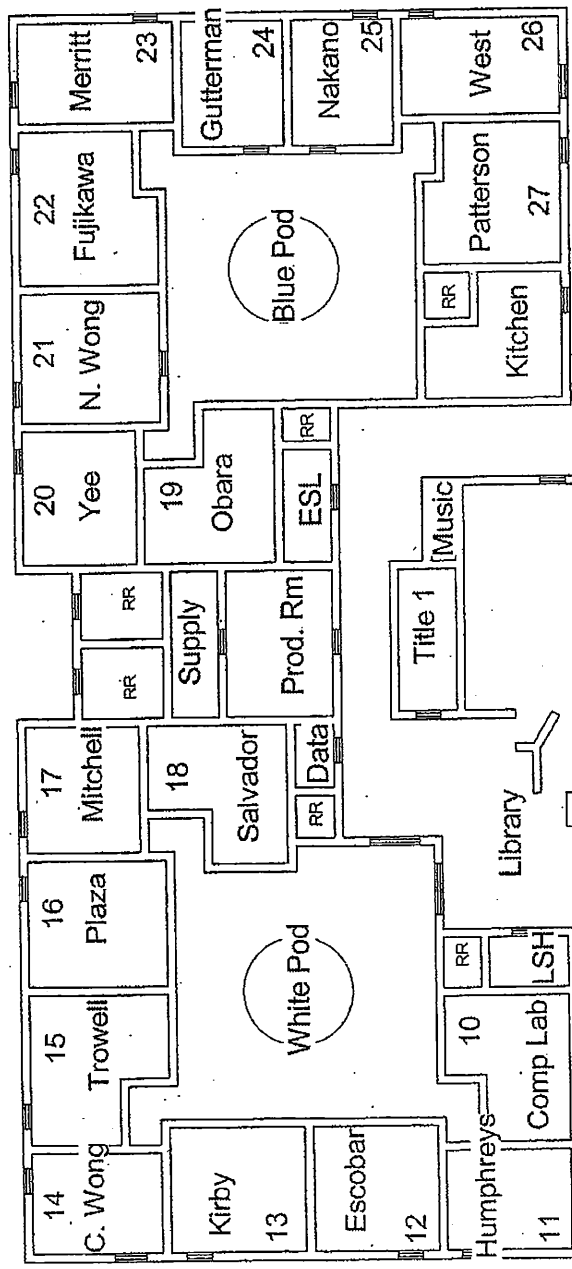

VINCI PARK
 ELEMENTARY SCHOOL
 INSPECTED ON: 9/7/10

Cage

Sunshine
 HAGA
 School

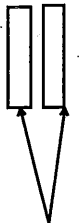

Metal
 Containers

MAIN ENTRANCE

VINCI PARK SCHOOL

CHOO
12-2-11

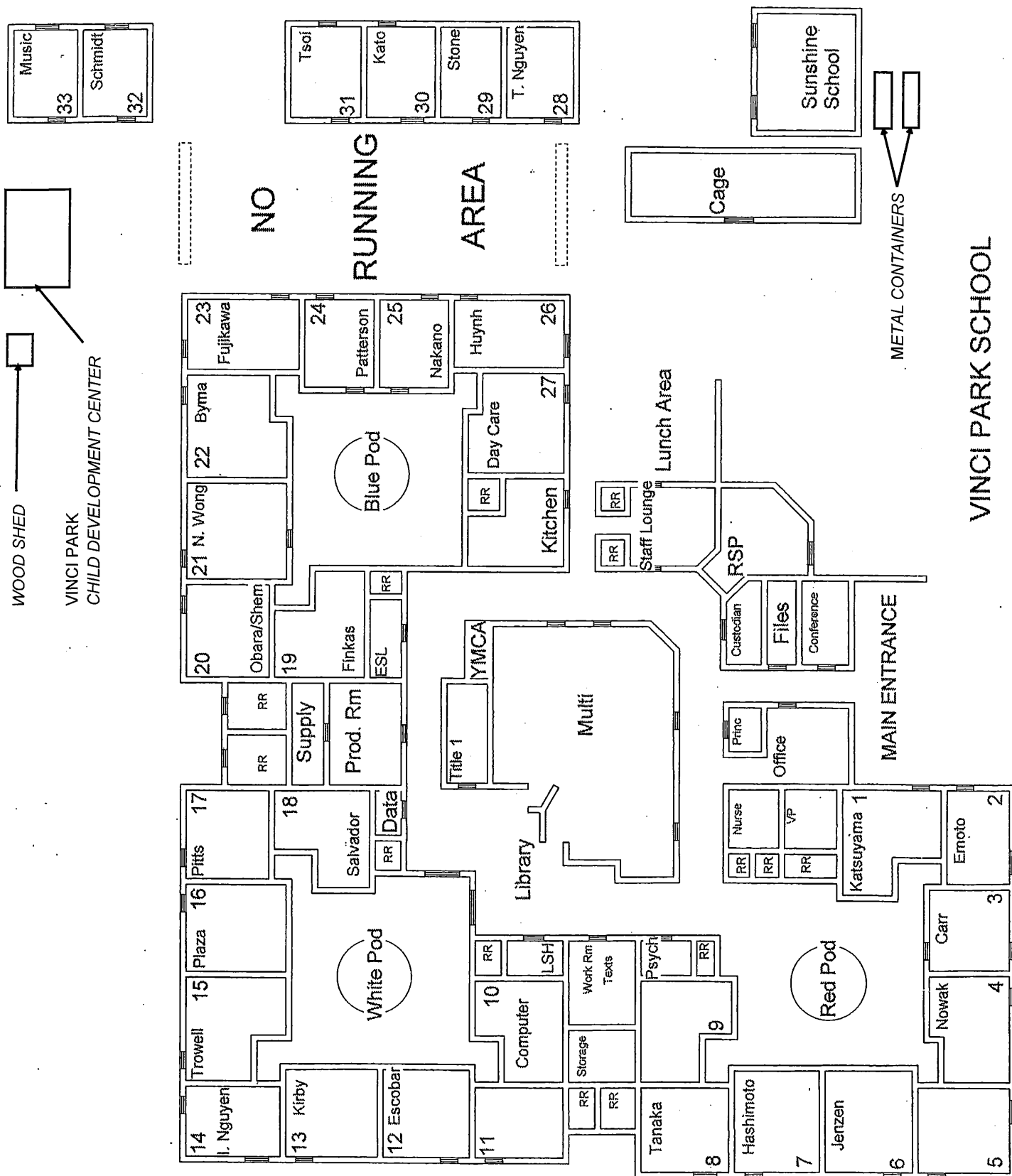

VINCI PARK
ELEMENTARY SCHOOL
INSPECTED ON: 04-13-12

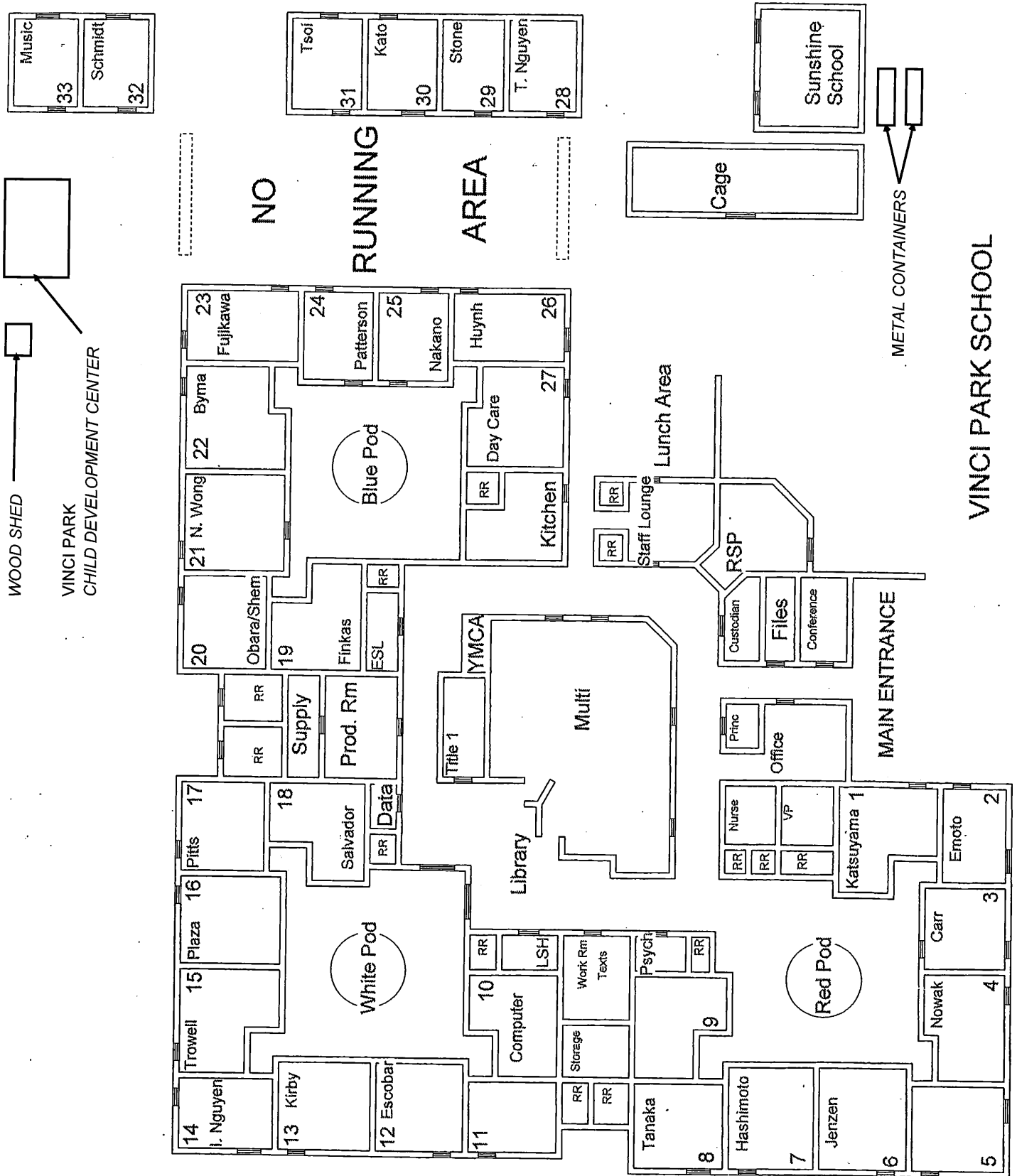

CHOOOL
10-12-12

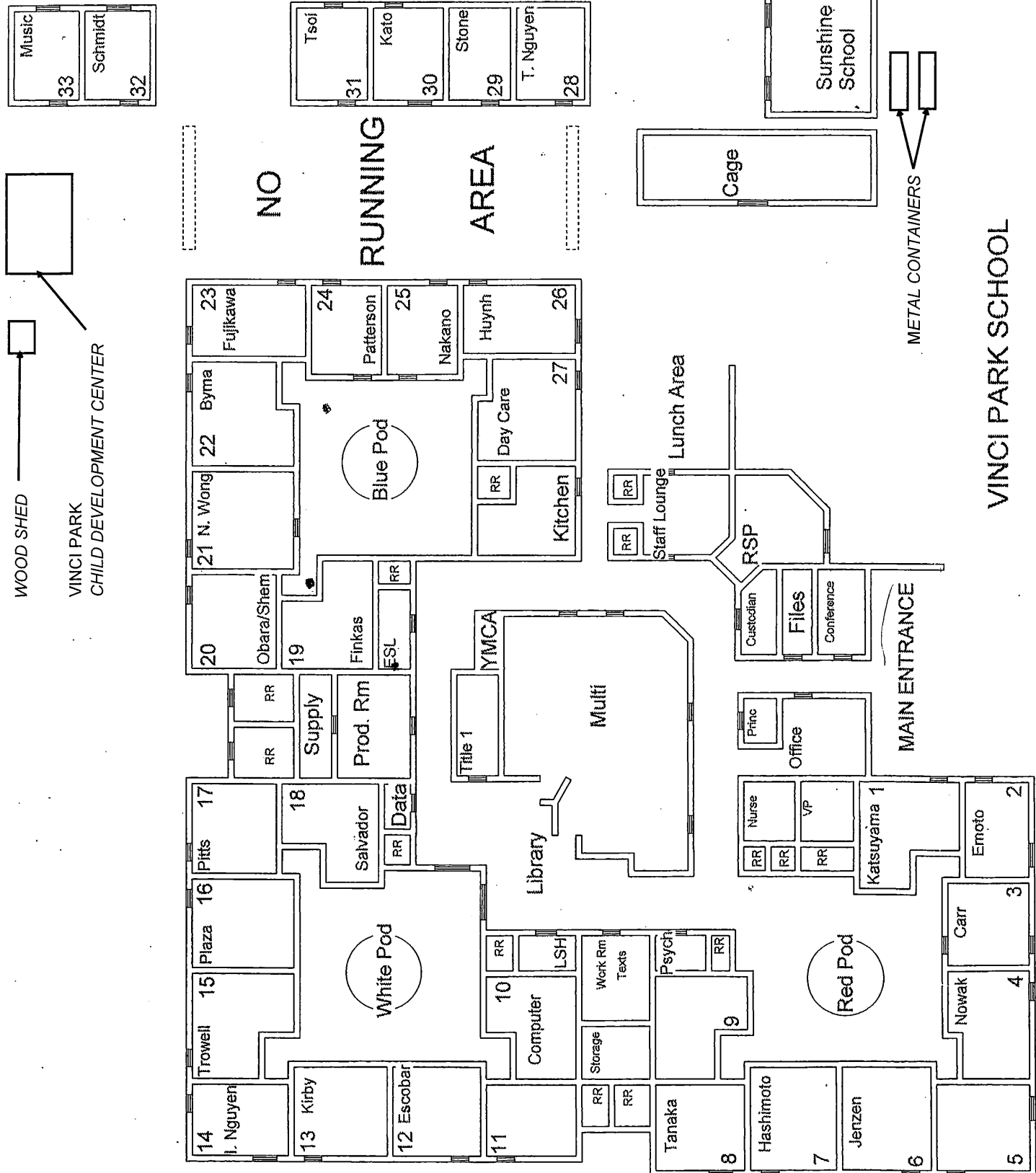

VINCI PARK
ELEMENTARY SCHOOL
INSPECTED ON: 4/05/13

Music
33

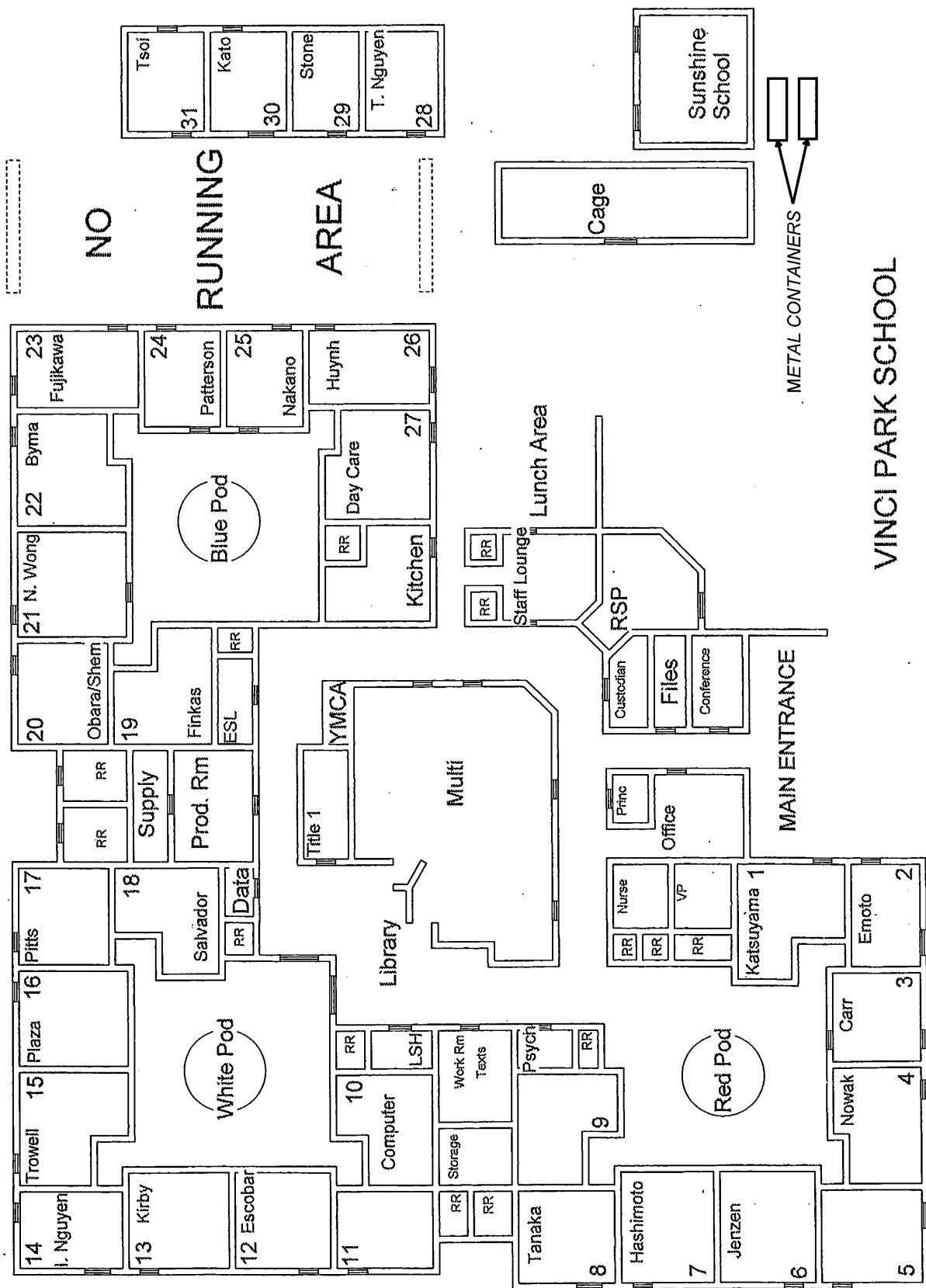

VINCI PARK SCHOOL

09-27-2013



3-7-14



WOOD SHED
VINCI PARK
CHILD DEVELOPMENT

VINCI PARK
ELEMENTARY SCHOOL 08-29-2014
INSPECTED ON:



WOOD SHED

VINCI PARK
CHILD DEVELOPMENT CENTER

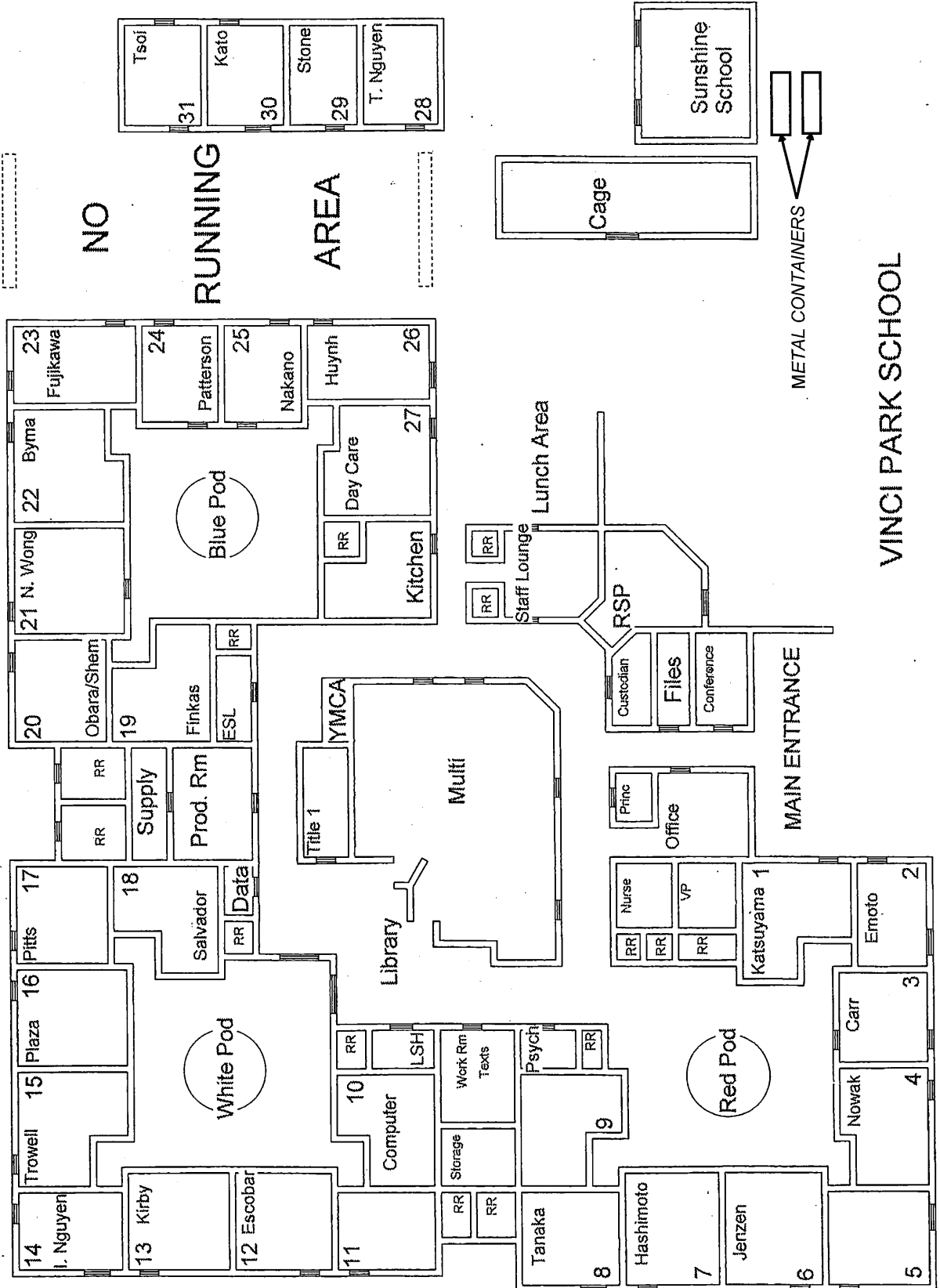

VINCI PARK SCHOOL

VINCI PARK ELEMENTARY SCHOOL
INSPECTED ON: 03-19-2015

Vinci Park Elementary School
1311 Vinci Park Way
San Jose, CA 95131
(408) 923-1970

Science/
Music
ESL
Reading Lab

NO

RUNNING

AREA

Cage

YMCA

RR = Restroom

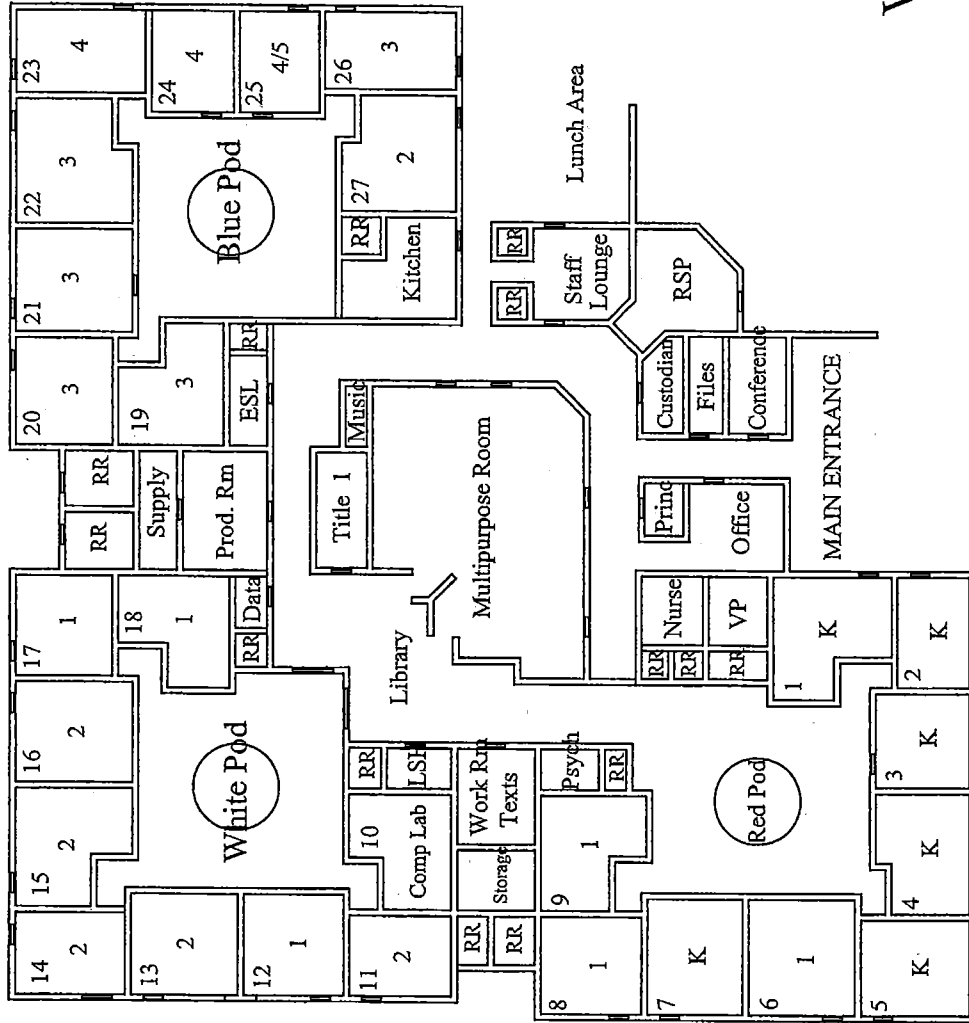

Parking Lot

Vinci Park Way

VINCI PARK ELEMENTARY SCHOOL
INSPECTED ON: 9-17-15

Vinci Park Elementary School

1311 Vinci Park Way

San Jose, CA 95131

(408) 923-1970

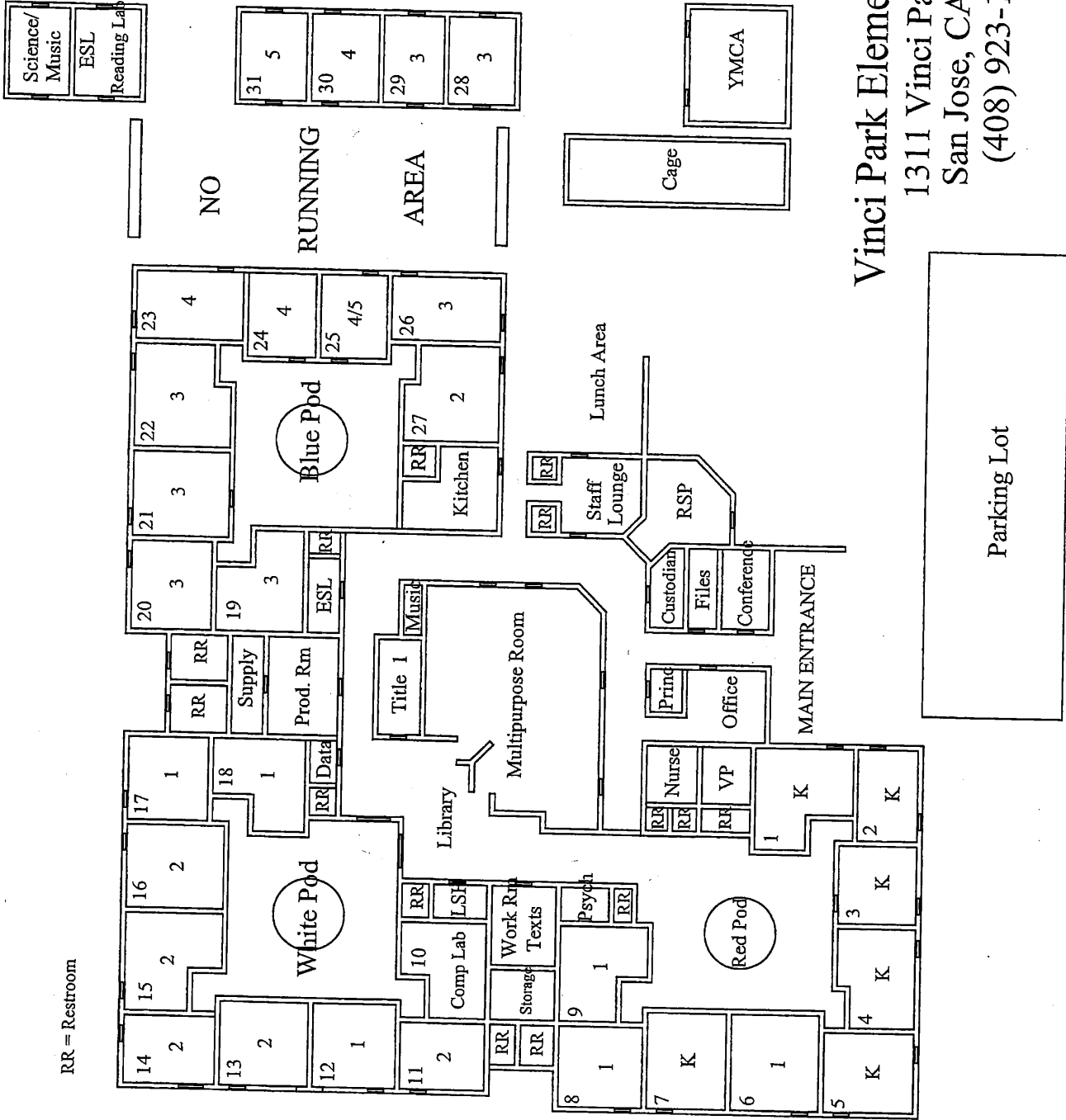

Vinci Park Way

SJB
Davcare

VINCI PARK ELEMENTARY SCHOOL
INSPECTED ON:
3-18-16

348-16

Sunshine
Preschool

Net
Country

Cage

VINCI PARK SCHOOL

Entrance

14	15	16	17	20	21	22	23
Dela Paz-2	Salvador-2	Tanaka-2	Nguyen-2	RR	Jenzen-3	Lamarche-3	Simpson-3
13	18	19	24	25	26	27	28
Ullom-1	White Pod	Storage	Tutoring	RR	RR	RR	RR
12	13	14	15	16	17	18	19
Escobar-1/2	Computer Labs	RR	LSH	Work Rm	Title 1	RR	RR
11	10	9	8	7	6	5	4
RR	RR	RR	RR	RR	RR	RR	RR
Funamura-1	Science	RR	RR	RR	RR	RR	RR
7	Hashi/Carr-K	RR	RR	RR	RR	RR	RR
6	Huynh-K	RR	RR	RR	RR	RR	RR
5	Valentine-1	RR	RR	RR	RR	RR	RR
4	Angarano-K	RR	RR	RR	RR	RR	RR
3	Emoto-TK	RR	RR	RR	RR	RR	RR
2	Finkas-TK	RR	RR	RR	RR	RR	RR
1	RR	RR	RR	RR	RR	RR	RR
Principal	Office	RR	RR	RR	RR	RR	RR
Cust.	Pysch	RR	RR	RR	RR	RR	RR
Multi	Library	RR	RR	RR	RR	RR	RR
PTA Rm	RR	RR	RR	RR	RR	RR	RR
RR	RR	RR	RR	RR	RR	RR	RR
Violin	RR	RR	RR	RR	RR	RR	RR
Kitchen	RR	RR	RR	RR	RR	RR	RR
Blue Pod	RR	RR	RR	RR	RR	RR	RR
Curry-5	RR	RR	RR	RR	RR	RR	RR
Fujikawa-5	RR	RR	RR	RR	RR	RR	RR
Conference	RR	RR	RR	RR	RR	RR	RR
Staff Lounge	RR	RR	RR	RR	RR	RR	RR
Lunch Area	RR	RR	RR	RR	RR	RR	RR
Entrance	RR	RR	RR	RR	RR	RR	RR
VINCI PARK SCHOOL	RR	RR	RR	RR	RR	RR	RR

SIB
Davcare

VINCI PARK ELEMENTARY SCHOOL
INSPECTED ON: 3/31/17

31	Tsai-4
30	Kato-5
29	Stone-4
28	Nguyen-4

Sunshine
Preschool

Cage

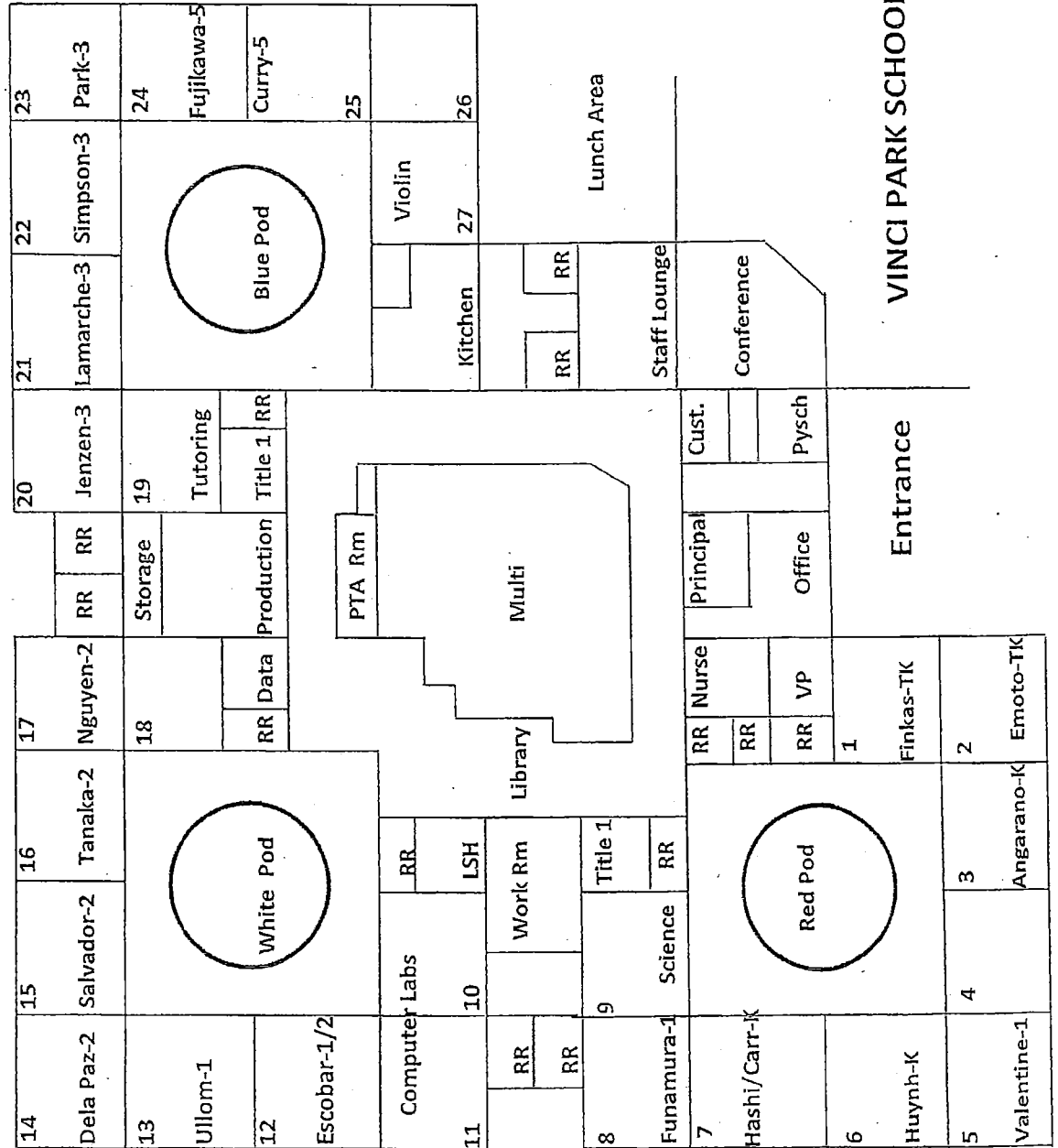

VINCI PARK SCHOOL

Entrance